LINCOLNTON MILITARY ACADEMY
1787
LINCOLNTON, NORTH CAROLINA

The Oak

1960

The Oak

For 1960

William E. Ezzell
Editor

Linda C. Lea
Business Manager

C. Ray Pruette
Advisor

Foreword

Our college days, those wonderful days which will always remain among the most cherished of our memories.

Behind the familiar brick walls of Louisburg College a new chapter is being written daily in each of our lives.

It is with this in mind that the Yearbook staff proudly presents this edition of *The Oak*.

A student yawns as he rises to begin a typical day at Louisburg. The day has begun in a hurried fashion, and there are many problems to meet, both minor and significant: where are my shoes, can I find time to do my chemistry problems before class, will I get my test paper back, and will I get my letter of acceptance?

Two residents of Franklin prepare for breakfast. There will be a long day ahead of classwork, tests, and, of course, there must be some socializing.

Dawn ushers in another day at Louisburg . . .

Students are seen eating in the Benjamin N. Duke cafeteria. Louisburg is proud of this building for it is the newest on campus.

A group of students race to the mailboxes hoping for letters from home. Those encouraging words, money, and packages remind us of those who care for us and are depending upon us.

Letters . . . Lectures . . . Labs . . .

Ah! At last comes the pause that refreshes. Students find the Student Union their favorite meeting place on campus.

This picture taken in the chemistry laboratory well represents the hard work and tedious tasks to be done there. Under the guidance of the professor many students have learned to reason and work precisely with many chemicals.

Social Life . . . have become part of us . . .

Classroom activities are very typical scenes at Louisburg. Though our work outside of class determines to a large extent our degree of success, our work in class plays a vital part in the process of learning.

After supper, we go to the Little Chapel for the devotional part of our day. Two students are found kneeling at the altar. Not only have we learned many tangible facts this year, but also we have been educated religiously. We have, here at Louisburg, received many disappointments at times when life seemed in vain. Our faith, though, has been developed this year, and we have been given the chance to establish our beliefs on a firm basis. Many of us this year have chosen our paths for life with God.

during a memorable year of college.

The day for the Louisburg College Student comes to a close with study. Studying is a vital part of education, for it is only by studying the works of knowledge of generations that we can appreciate, interpret and apply this knowledge to our own experiences. Study—real, concentrated study—is not easy, but the fruits of this concentration can enrich our lives immeasurably.

Contents

Foreword	2
Introduction	3
Dedication	8
Alma Mater	10
Board of Trustees	12
President	13
Administration	14
Faculty	16
Staff	21
Classes	24
Organizations	66
Sports	100
Campus Life	118
Student Directory	152
Faculty Directory	165
Contributors	166
Advertisements	167

W. Carrington Gretter, Jr.

Dedication

Since coming to Louisburg College in 1949 he has worked with both students and faculty in various capacities, as having been Advisor to *The Oak*, presently serving as Advisor to the Young Democrats Club, participating as a member of the Faculty Committee on Academic Standards, and officiating as Head of the History Department.

Through effort excelled by none he has offered his services.

Through a profound knowledge he has directed us as students.

Through a human understanding acquired by years of experience, he has made our problems seem trivial.

With these thoughts in mind, we dedicate this edition of the Oak to an outstanding educator, a loyal friend, and a Christian gentleman . . .

PROFESSOR WILLIAM CARRINGTON
GRETTER, JR.

Alma Mater, Shelt'ring College
Thou has been our guiding friend,
From thy fount of flowing knowledge
We would drink until the end.
Be thy children's inspiration,
Glowing light, to cheer and guide,
Stand, Old College, Alma Mater,
Through the changing years abide.

Greater love and veneration
Be thy portion, Mother dear,
May each coming generation
Bring rich gifts thy heart to cheer.
Till thy stalwart columns heavenward
Cease to point the way of life.
Stand, Old College, Alma Mater,
Through the changing years abide.

Alma Mater

Board of Trustees

EXECUTIVE COMMITTEE

DR. JAMES E. HILLMAN, *President*	Raleigh, N. C.
DR. EDGAR B. FISHER, *Vice-President*	Burlington, N. C.
A. E. HENDERSON, *Secretary-Treasurer*	Louisburg, N. C.
W. B. PETTEWAY	Durham, N. C.
C. S. BUNN	Spring Hope, N. C.
H. J. HERRING	Durham, N. C.
J. W. JENKINS	Henderson, N. C.
H. H. HOBGOOD	Louisburg, N. C.
MARSHALL T. SPEARS	Durham, N. C.

MEMBERS OF THE BOARD

TOM BAILEY	Raleigh, N. C.
E. M. BARTHOLOMEW	Louisburg, N. C.
REV. WILLIAM A. CADE	Raleigh, N. C.
MRS. W. C. CHADWICK	New Bern, N. C.
SOULE CHANDLER	Currituck, N. C.
MRS. J. H. CUTCHIN	Whitakers, N. C.
REV. D. E. EARNHARDT	Durham, N C.
ALONZO EDWARDS	Hookerton, N. C.
FRED FEARING	Elizabeth City, N. C.
L. ROSCOE FOREMAN	Elizabeth City, N. C.
BISHOP PAUL N. GARBER	Richmond, Virginia
GURNEY P. HOOD	Raleigh, N. C.
MRS. FLOYD JOHNSON	Whiteville, N. C.
REV. M. W. LAWRENCE	Durham, N C.
REV. J. W. LINEBURGER	New Bern, N. C.
W. L. LUMPKIN	Louisburg, N. C.
MRS. W. P. MOORE	Greenville, N. C.
REV. C. P. MORRIS	Durham, N C.
WILLIAM D. PAYNE	Henderson, N. C.
J. J. QUINN	Kinston, N. C.
J. H. ROSE	Greenville, N. C.
REV. HENRY G. RUARK	Laurinburg, N. C.
W. G. SUITER	Weldon, N. C.
SAM B. UNDERWOOD, JR.	Greenville, N. C.
T. B. UPCHURCH	Raeford, N. C.

President

Dr. Cecil W. Robbins

President's Message

So much is packed into the swiftly moving days of college that we are unable to comprehend or experience fully all that these days afford. The college annual, depicting life on the campus, can keep vivid and make more meaningful some of these glorious experiences. In the years to come, as you turn the pages of this edition of *The Oak,* may you remember pleasantly and tenderly everything that came to you during the 1959-60 academic year at Louisburg College.

C. W. ROBBINS
President

Admin

JOHN B. YORK
Dean and Registrar

GENEVIEVE PERRY
Treasurer

tration

MIRIAM L. RUSSELL
Dean of Women

W. N. McDONALD
Dean of Men

Fa

WAYNE BENTON
A.B. Atlantic Christian College
M.A. East Carolina College
Athletic Director, Social Studies

ANN BLUMENFELD
M.A. Middlebury College
Ph.D. Munich
Foreign Languages

How far has the light of education extended? That is the problem you the faculty of Louisburg College have had to gauge during the past year.

An educated person has many attributes: a well-rounded personality, the realization that his knowledge is never complete, a firm belief and faith not only in God, but in himself, and a positive outlook on life that does not look back on past mistakes as failures, but as stepping

RUTH M. COOKE
B.S. Woman's College of the University of North Carolina
M.A. Columbia University
Physical Education

SARAH ELIZABETH FOSTER
B.S. Greensboro College
M.A. Columbia University
Music

RUSSELL FRAZIER
B.S. North Carolina State
M.Ed. University of North Carolina
Head of Physical Education Department, Social Studies

alty

stones to success. These you have given us.

This light is not only the physical light of books and classroom lectures, but that intangible light that has been instilled in us through your dedication. This light will go far in illuminating life's sometimes elusive path. We recognize the God-given blessing and power of knowledge, and will illumine future generations with the light you have given us.

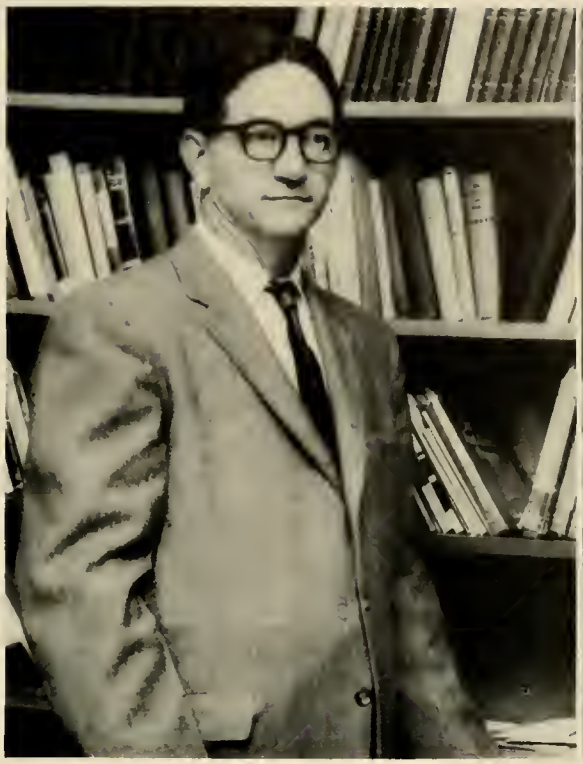

C. WADE GOLDSTON
B.A. University of North Carolina
B.D. Duke University
B.D. Yale University
Religion

WILLIAM CARRINGTON GRETTER, JR
B.A., M.A. University of North Carolina
History and Government

FLORA BALLOWE de HART
A.B. Longwood College
M.A. University of Virginia
English, Spanish

S. ALLEN de HART
A.B. High Point College
M.A. University of Virginia
History

ADELAIDE JOHNSON
B.A. Wake Forest College
M.Ed. Woman's College of the University of North Carolina
Business

ELIZABETH JOHNSON
B.A., M.A. University of North Carolina
Mathematics

JULIA HOLT KORNEGAY
A.B. M.A. University of North Carolina
Art

UMPHREY LEE
A.B., M.A. Stanford University
English

RUTH MERRITT
Littleton College
B.A. Duke University
M.A. Scarritt College
English

RACHEL MODLIN
B.S. East Carolina College
Business

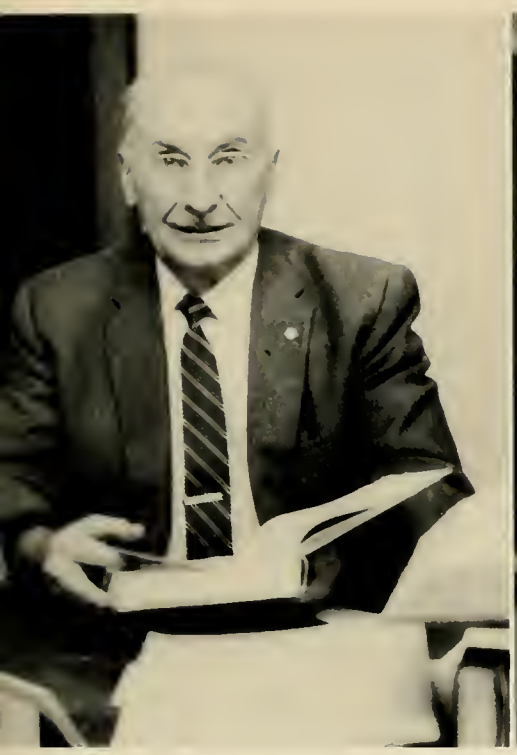

ISSAC DEANE MOON
B.A., B.Mus. Asbury College
M.A. University of Kentucky
Social Sciences

NELLIE TIPTON MOON
B.A., M.A. University of Wichita
Business

WALTER N. McDONALD
A.B., B.D. Duke University
Religion

FELTON R. NEASE
B.S., M.S. University of Oklahoma
Ph.D. Duke University
Biological Sciences

PAULINE LIGON NEASE
B.S., M.A. Duke University
Biological Sciences

C. RAY PRUETTE
B.A., M.A., East Carolina College
Chemistry and Physics

MIRIAM L. RUSSELL
B.A Greensboro College
M.A. Appalachian State Teachers College
English

GRADY K. SNYDER
A.B., M.A. University of North Carolina
Mathematics

ROBERT C. STANLEY
B.S., M.A. East Carolina College
Business

EDWARD A. VAUSE
B.A., M.A. University of North Carolina
English

JOHN B. YORK
B.S. Wake Forest College
M.Ed. University of North Carolina
Education

Staff

R. L. HORNE
Director of Public Relations

ELSA YARBOROUGH
Librarian

JOSEPHINE ZEALAND
Assistant Librarian

ZELDA COOR
Secretary to the President

MARY SNYDER
Nurse

HERMAN WINBERRY
Chaplain

RACHEL MODLIN
Secretary to the Registrar

ELMAR LEIGH HOLMES
Secretary to the Treasurer

BESSIE DAIL MITCHELL
Men's House Director

LILA PEARCE
Dietitian

MARGARET CALDWELL
Assistant Dietitian

GRACE ALLEN
Supervisor

ERNEST CROWDER
Chef

HELEN GRANT STEPHENSON
College Hostess

RALPH LESTER
Night Watchman

N. J. WICKS
Superintendent of Buildings and Grounds

LOUISBURG COLLEGE
SAPIENTIA EST MELIOR RUBICIS
1787
NORTH CAROLINA

Classes

Second Year Students

Officers

BRADLEY DOZIER ..... *President*
ROGER PENLAND ..... *Vice President*
CAROLYN WOODS ..... *Secretary-Treasurer*

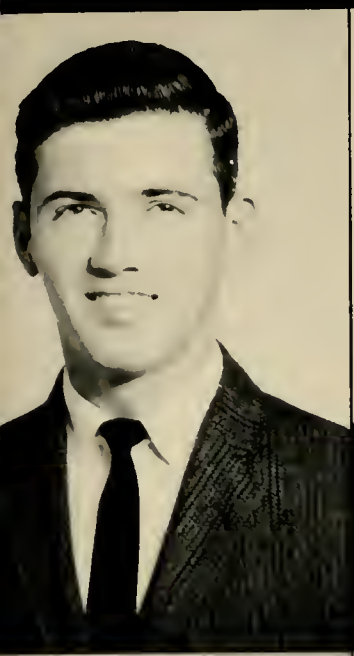

ROBERT WILLIAMS ALSTON
Louisburg, North Carolina

MERLE S. AMSPACHER
Warrenton, North Carolina

SAMUEL RICHARD AVERETTE
Oxford, North Carolina

JACK THOMAS AVERY
Alberta, Virginia

RUFUS ARIS BARTHOLOMEW, JR.
Henderson, North Carolina

WHITNEY C. BAUER
Bound Brook, New Jersey

JOHN R. BAXTER, JR.
New Bern, North Carolina

GEORGE ERNEST BEAL, JR.
Red Oak, North Carolina

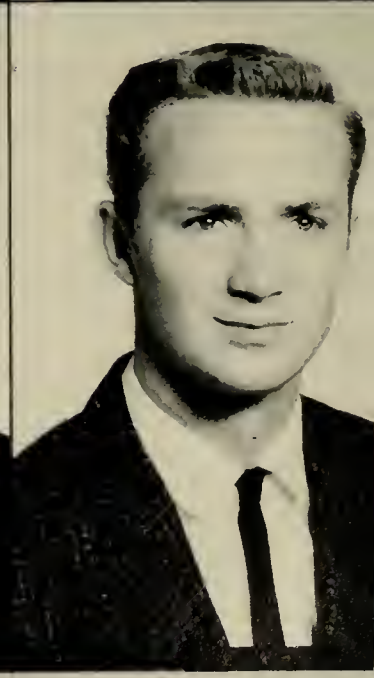

WILLIAM KIRKE BIDDLE
New Bern, North Carolina

DAVID CARLTON BIRDSONG
Roanoke Rapids, North Carolina

KAVEH BORZOOEI
Tehran, Iran

ARTHUR LAWRENCE BRADLEY
Tarboro, North Carolina

DAVID AUSTIN BRIGHT
Hallsboro, North Carolina

ALMETA BROWN
Middlesex, North Carolina

EDWIN PATTERSON BROWN
Sneads Ferry, North Carolina

DAVID SAWYER BURGESS
Belcross, North Carolina

DUKE EVERETT BURGESS
Belcross, North Carolina

JOHN FRANKLIN CASEY
Stella, North Carolina

DWIGHT CAMPER
Forest, Virginia

JOSEPH ALBERT CARDEN, JR.
Durham, North Carolina

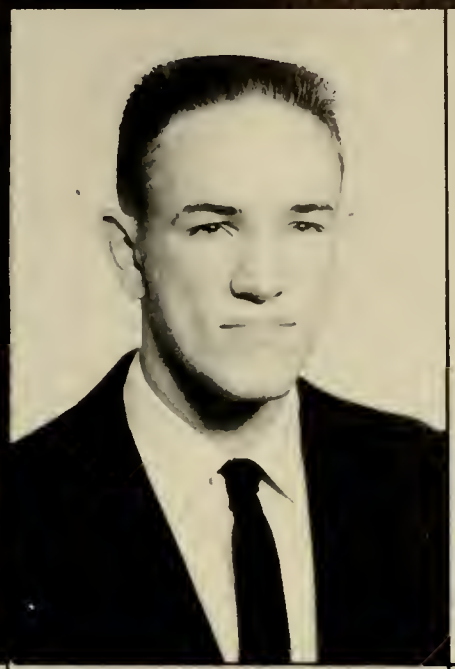

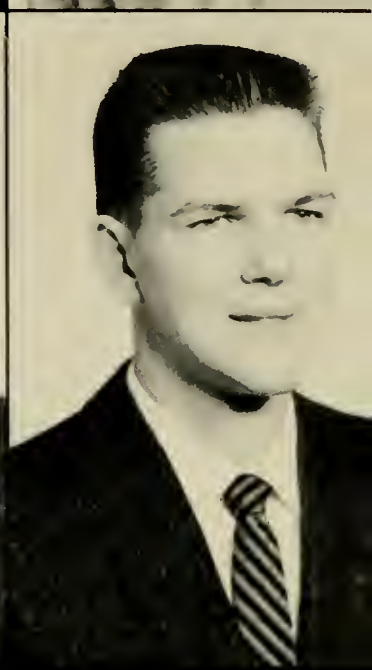

WILLIAM TAYLOR CARDEN
Kinsale, Virginia

GUY NELSON CARRAWAY
Snow Hill, North Carolina

ROBERT JAMES CALLIS
Brodnax, Virginia

ALICE PATRICA CLARK
West End, North Carolina

LOUIS GOODWIN CLARKE, JR.
Lawrenceville, North Carolina

CARLTON RAY COKER
Roanoke Rapids, North Carolina

THOMAS R. CONWAY
Maysville, North Carolina

TUCKER DEWITT DANIEL
Oxford, North Carolina

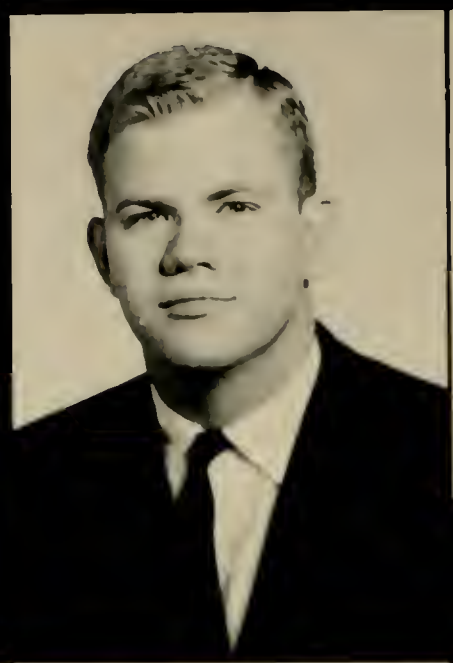

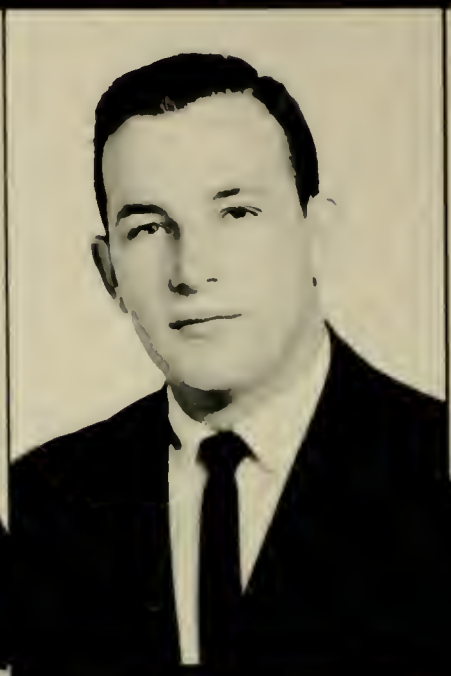

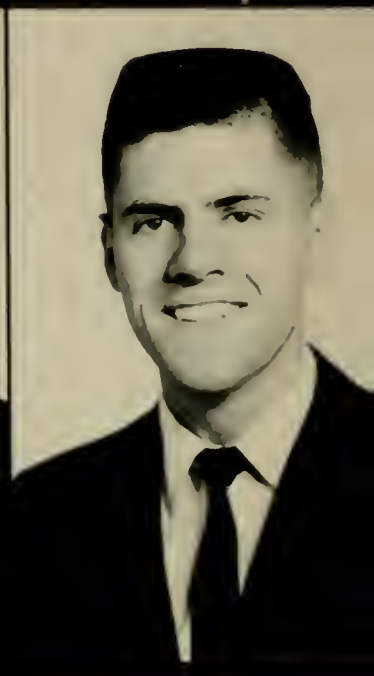

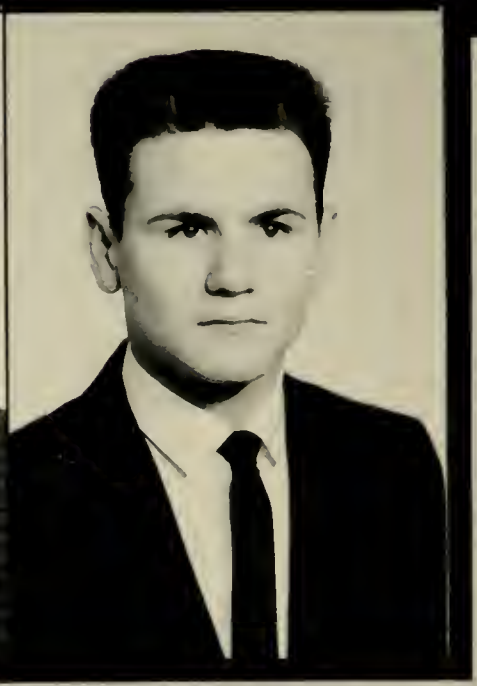

FREDDIE WOODS DAVIS
Morrisville, North Carolina

ANN ELIZABETH DAY
Durham, North Carolina

JIMMY ALLEN DEW
Baily, North Carolina

CHANDLER L. DICKERSON
Oxford, North Carolina

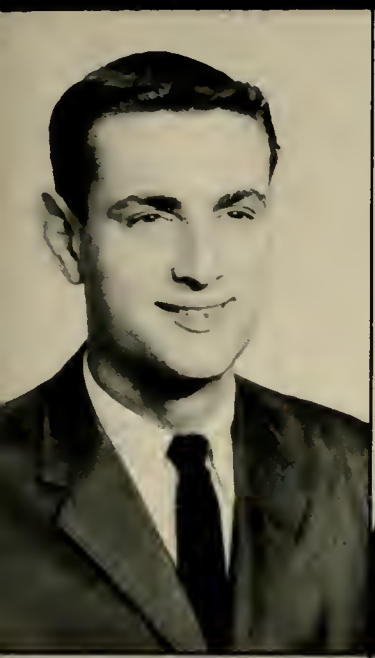

ADRIAN BRADLEY DOZIER
Rocky Mount, North Carolina

DANIEL THOMAS EARNHARDT
Durham, North Carolina

C. T. EDMONDSON
Rocky Mount, North Carolina

JAMES ERWIN EDWARDS
Roanoke Rapids, North Carolina

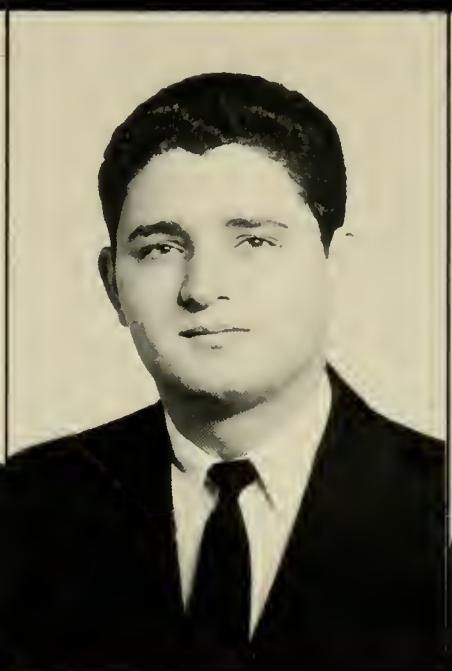

EDDIE J. ELIAS, JR.
Weldon, North Carolina

LILLIAN MITCHELL ENNIS
Buie's Creek, North Carolina

ANTHONY PERRY ERVIN
Henderson, North Carolina

WILLIAM EDWARD EZZELL
Goldsboro, North Carolina

TALMADGE EUGENE FAULKNER
Henderson, North Carolina

SANDRA FEATHERSTONE
Roxboro, North Carolina

VELMA GLENN FERRELL
Weldon, North Carolina

JIMMY WHELESS FOSTER
Louisburg, North Carolina

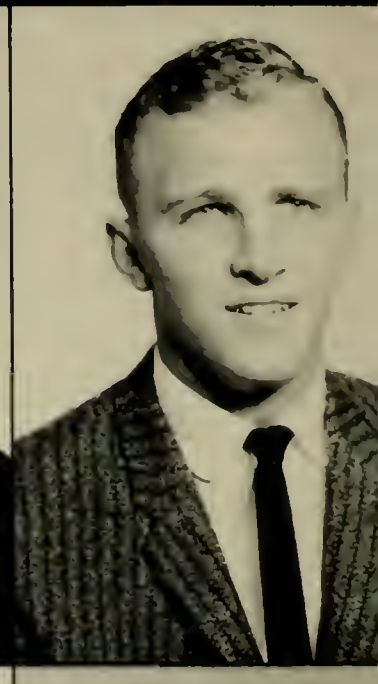

MARILYN JOYCE GAINEY
Goldsboro, North Carolina

LESTON WHEELER GILLIKIN, JR.
Newport, North Carolina

STANLEY McDANIEL GLASGOW
Littleton, North Carolina

ROBERT LEE GLENN
Durham, North Carolina

HENRY EDWARD GOLDBERG
South Orange, New Jersey

EDMUND G. GONZALEZ
Durham, North Carolina

ROBERT ANTHONY GORMLY
Virginia Beach, Virginia

WILLIAM TAYLOR GRAHAM, III
Richmond, Virginia

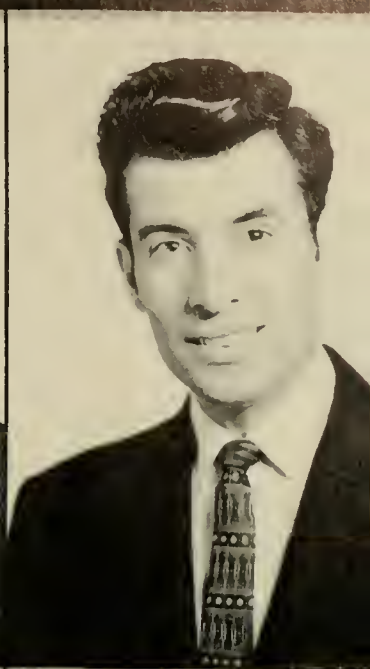

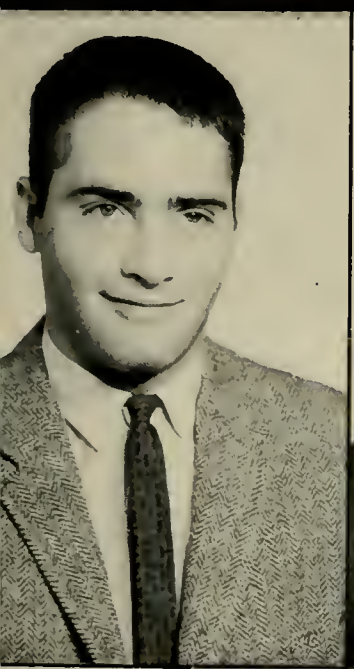

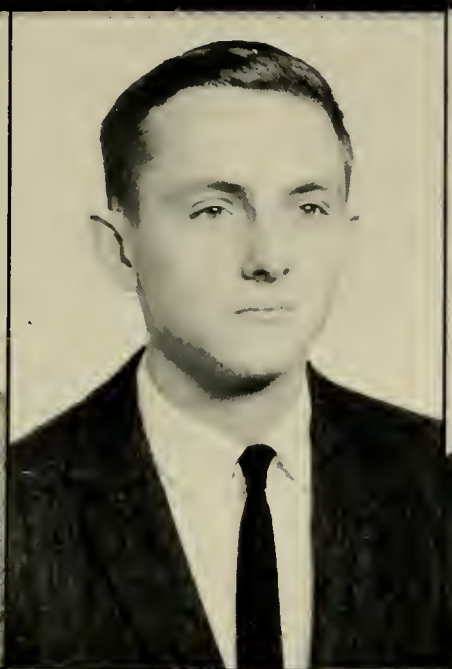

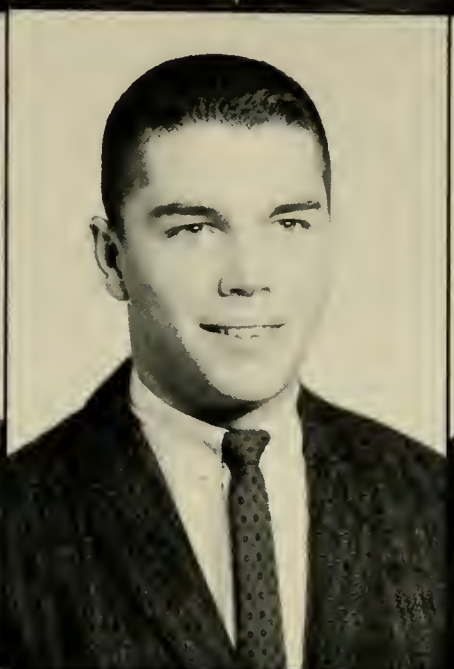

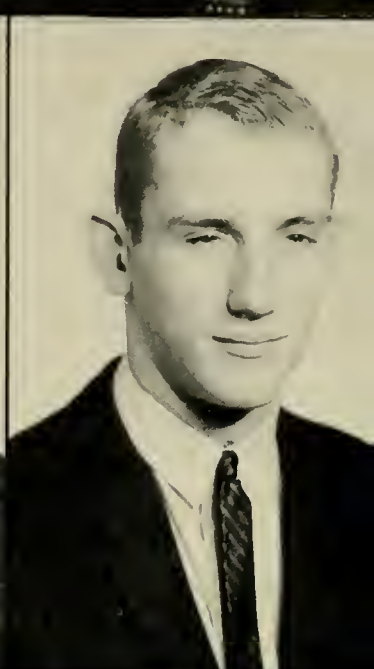

PAUL ANTHONY GREGORY
Virginia Beach, Virginia

WILLIAM FLOYD GRIFFIN, JR.
Louisburg, North Carolina

EDWARD DANNY HAISLIP
Roanoke Rapids, North Carolina

CARL EDWARD HAIZLIP
Lawrenceville, Virginia

EDWARD BROOKS HAMILTON
Erwin, North Carolina

JAMES H. HAMLETT
Durham, North Carolina

PRISCILLA HANCOCK
Roanoke Rapids, North Carolina

REBECCA DEAL HARPER
Rocky Mount, North Carolina

JEANETTE WINSTEAD HARRISON
Charlotte, North Carolina

GENEVIEVE ANN HATCHER
Scarsdale, New York

ROCKY ABRON HESTER, III
Raleigh, North Carolina

CAMILLE HICKS
Norlina, North Carolina

HUGH DONALD HICKS
Kittrell, North Carolina

FREDERICK JOHN HIEGL
White Plains, New York

STEPHEN McINTOSH HITE
Baltimore, Maryland

LEONARD DOUGLAS HOBGOOD
Franklinton, North Carolina

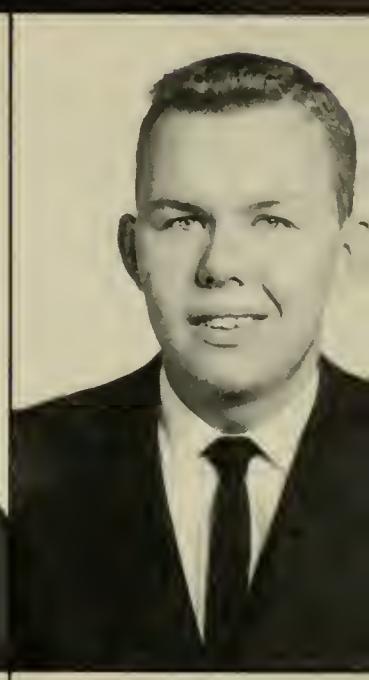

PEGGY HOPKINS
Greensboro, North Carolina

WILLIAM THOMAS HOWARD, JR.
Oxford, North Carolina

MARGARET LUCILLE HOWELL
Roanoke Rapids, North Carolina

ROBERT R. HUDDLESTON
Matthews, North Carolina

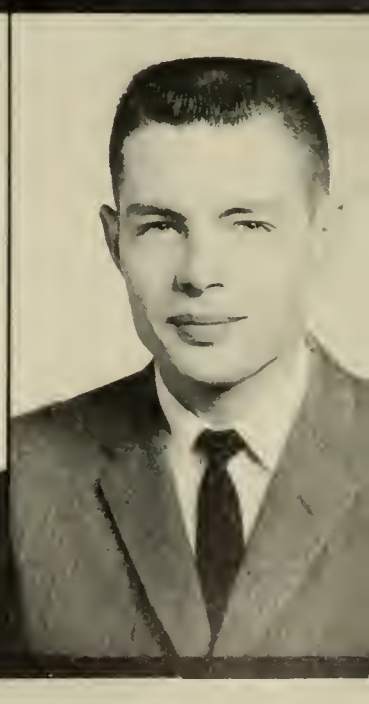

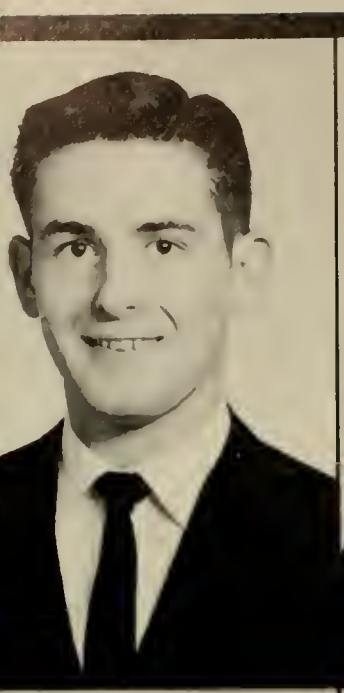

JOE LESLIE HUDSON
Lillington, North Carolina

SALLIE RUTH HURDLE
Hertford, North Carolina

JO ANN JOHNSON
Wendell, North Carolina

LARRY EUGENE JOHNSON
Durham, North Carolina

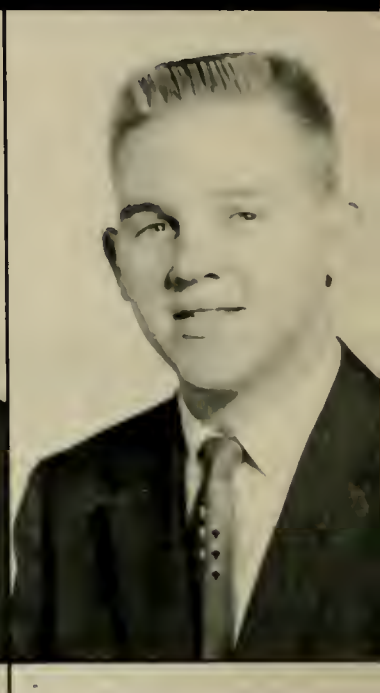

JAMES DAVID JONES
Hope Mills, North Carolina

JOHN TUCKER JONES
New Bern, North Carolina

MARVIN ALLEN JONES
Durham, North Carolina

MYRTLE DANIELLE JONES
Durham, North Carolina

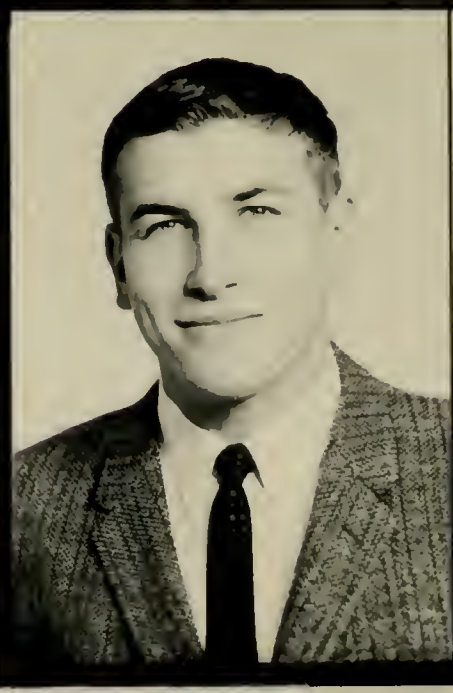

PEGGIE MITCHELL JOYNER
Louisburg, North Carolina

THOMAS CARROLL KAUFMAN
Portsmouth, Virginia

DAVID LEE KEETER
Roanoke Rapids, North Carolina

CLAUDE LYLE KERLEY
Kittrell, North Carolina

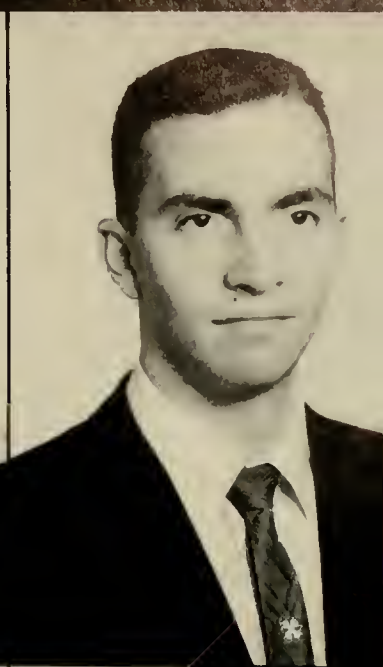

ROSS PERSON LANE
Fremont, North Carolina

JOHN HARRY LANGE, JR.
Atlanta, Georgia

JACKIE SAFRIT LANGDALE
Morehead City, North Carolina

JOHN WINBON LAUGHTER
Franklinton, North Carolina

DENNY T. LAWRENCE
Morehead City, North Carolina

JOHN SOUTHWALL LAWRENCE, III
Elizabeth City, North Carolina

FRANK DAW LAYNE
Smithfield, North Carolina

LINDA CAROLE LEA
Durham, North Carolina

LLOYD MURRIE LEE
Farmville, North Carolina

PEGGY ANN LEE
Zebulon, North Carolina

RALPH LESTER
Louisburg, North Carolina

CURTIS WAYNE LEWIS
Stacy, North Carolina

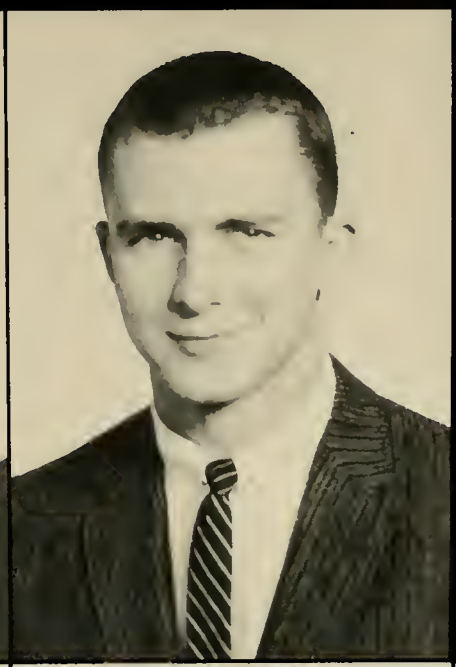

BETTY JEAN LUPER
Selma, North Carolina

DON R. LYNN, JR.
Vanderbilt, North Carolina

STEPHEN T. LYONS
Arlington, Virginia

EUGENE CLIFFORD McLAMB, JR.
Clinton, North Carolina

BERNARD ALFRED McPHERSON
Graham, North Carolina

ALLA FAYE MAHLER
Four Oaks, North Carolina

JAMES EDGAR MARSHBURN
Vass, North Carolina

EDWARD W. MATTHEWS
Lawrenceville, Virginia

KENNETH WELTON MAUCK
South Boston, Virginia

PETER BROCKINTON MAUPIN
Wake Forest, North Carolina

HUGH BRYAN MILLS, JR.
New Bern, North Carolina

MATTHEW HAYWOOD MILLS
Pinebluff, North Carolina

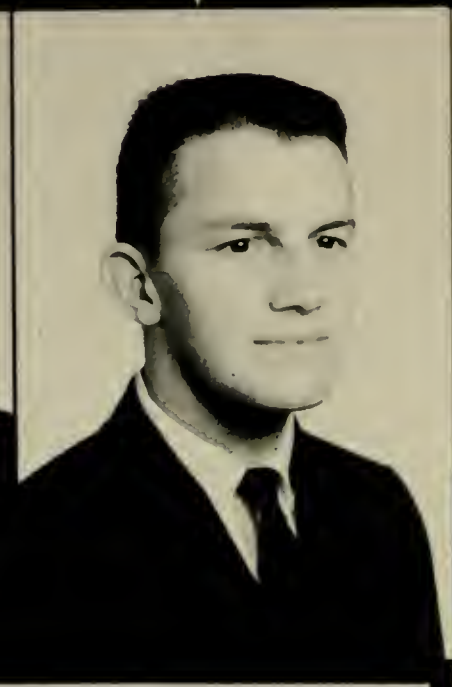

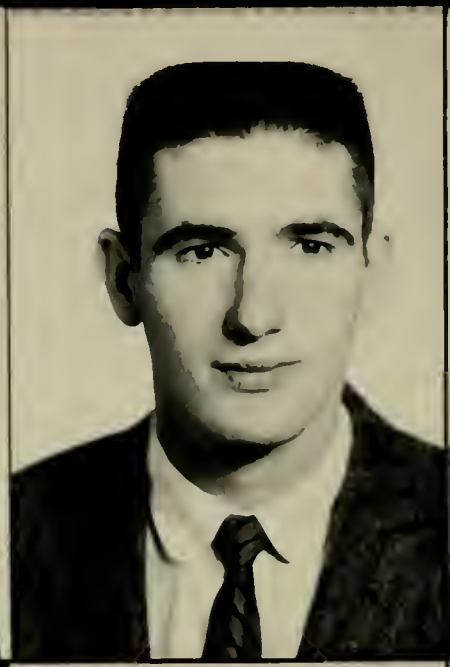

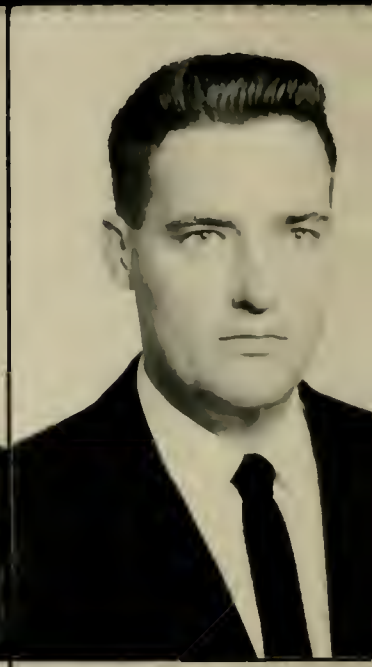

EDDIE MIZELL
Durham, North Carolina

BOBBY C. MOODY
Louisburg, North Carolina

WADE A. MULLIKIN
Spring Hope, North Carolina

EDGAR LADD NORVELL
Norlina, North Carolina

JIMMY CEDRIC O'NEAL
Knightdale, North Carolina

JOSEPH C. PARKER
Dover, North Carolina

JOHN SIDNEY PASCHALL
Sanford, North Carolina

JOHN G. PATRONIS
Roanoke Rapids, North Carolina

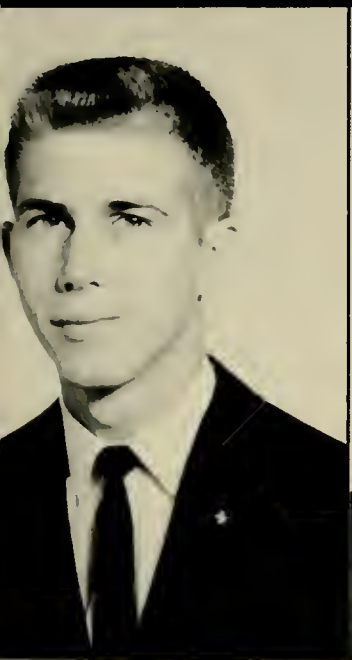

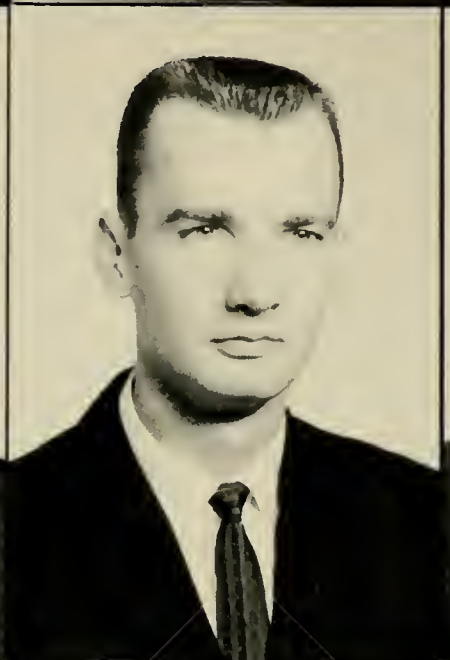

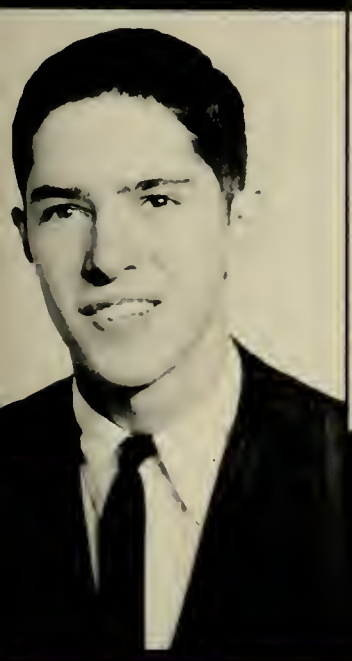

WILLIAM C. PATTON
Burlington, North Carolina

CHARLES GILBERT PEARCE
Castalia, North Carolina

ROGER GLENN PENLAND
Durham, North Carolina

JOSEPH FENNER PEOPLES
Raleigh, North Carolina

JAMES LAWRENCE PITT
Aulander, North Carolina

ALBERT EUGENE PITTMAN
Halifax, North Carolina

HENRY WALKER POOLE, JR.
Raleigh, North Carolina

CYNTHIA GLADYS PREDDY
Franklinton, North Carolina

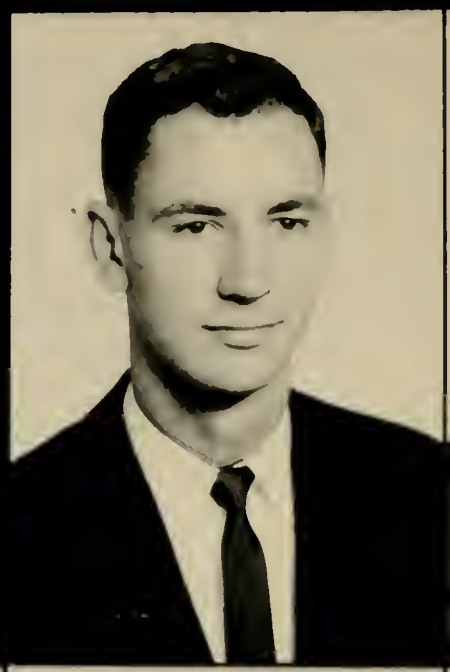

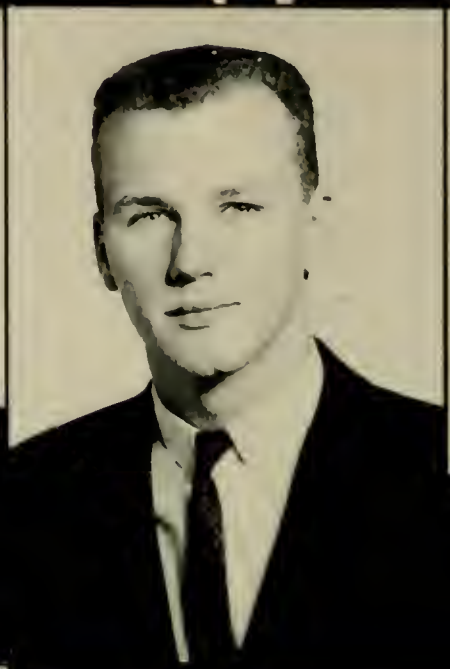

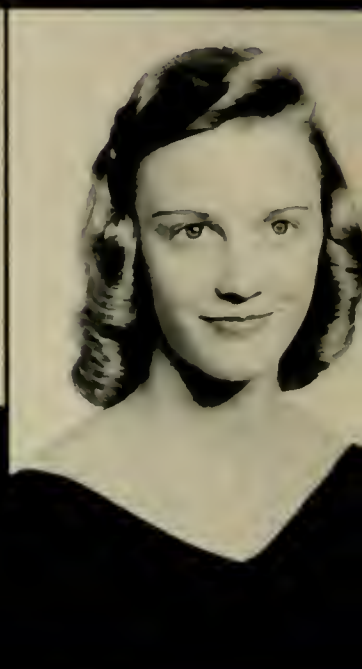

LOIS P. PRICE
Rolesville, North Carolina

THOMAS GEORGE RALPH
Dunn, North Carolina

SAMUEL ELLIOTT RICHARDSON
Urbanna, Virginia

PEGGY LOU RIDDICK
Aulander, North Carolina

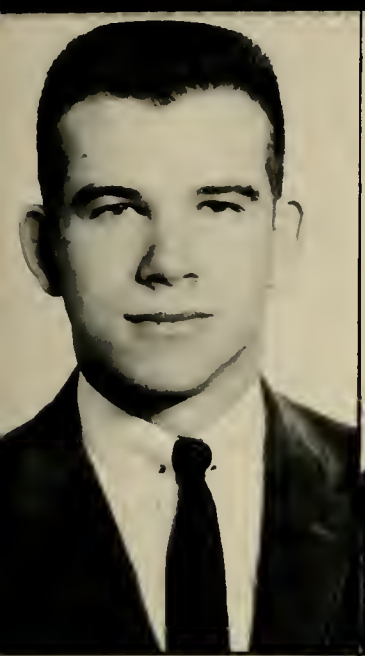

DANIEL J. ROACH
Maplewood, New Jersey

ALAN HOWARD SHACKLEY
Moyock, North Carolina

GAYLE SHARPE
Richmond, Virginia

THOMAS E. SHARPE, JR.
Richmond, Virginia

ELMO BOBBITT SHEARIN, JR.
Littleton, North Carolina

ANN MARTYN SMITH
Rowland, North Carolina

THOMAS IRA SMYTHE
Fort Mill, South Carolina

EDWARD E. STALLINGS
Henderson, North Carolina

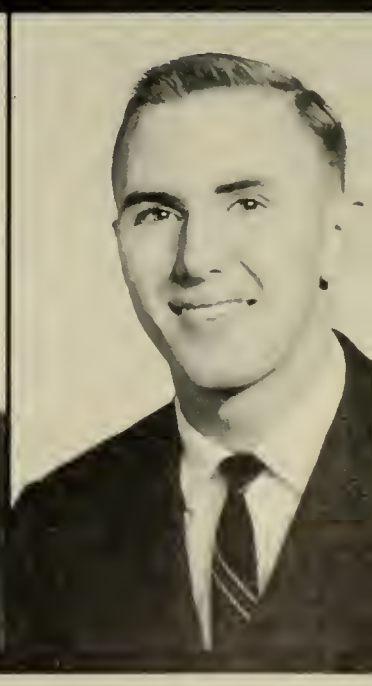

BRENDA LYNN STARBUCK
Richmond, Virginia

BETSY EUFAULA STROUP
Spruce Pine, North Carolina

JOSEPH SUTTLE, JR.
Suffolk, Virginia

LIONEL C. SWINK
Trenton, North Carolina

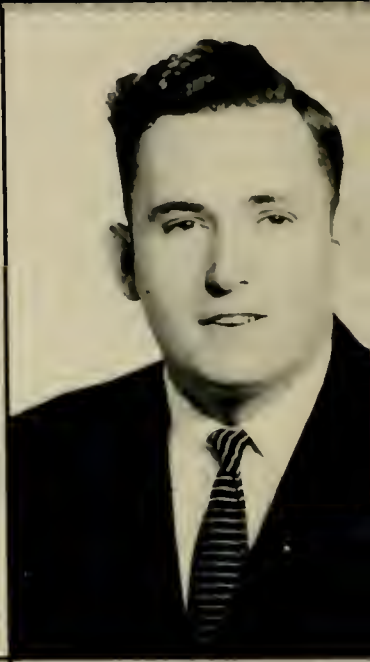

ANN MacFADDEN TAYLOR
Edenton, North Carolina

RANDOLPH THOMAS, JR.
Point Harbor, North Carolina

JOSEPH JUNE THOMPSON, JR.
Weldon, North Carolina

GEORGE ALDEN THORNTON
Suffolk, Virginia

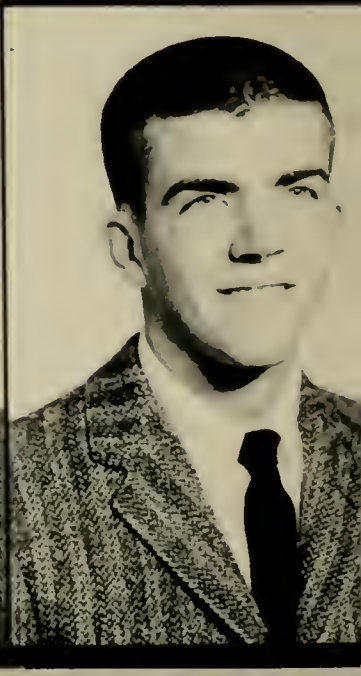

DENNIS STERLING TUTTLE
Norfolk, Virginia

JAMES FRANCIS TUTTLE, JR.
Elizabeth City, North Carolina

ROBERT LUTHER WELLS
Louisburg, North Carolina

ROBERT LEIGHTON WEST
Fayetteville, North Carolina

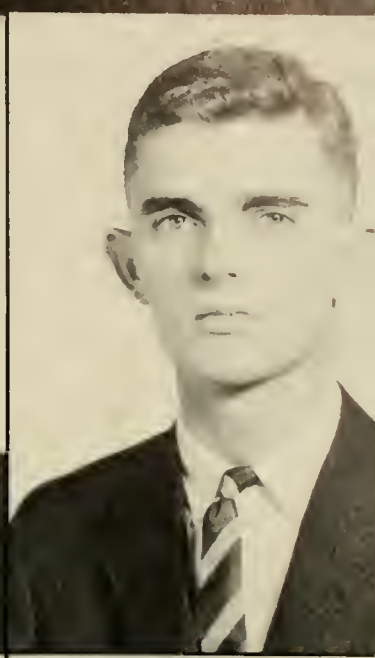

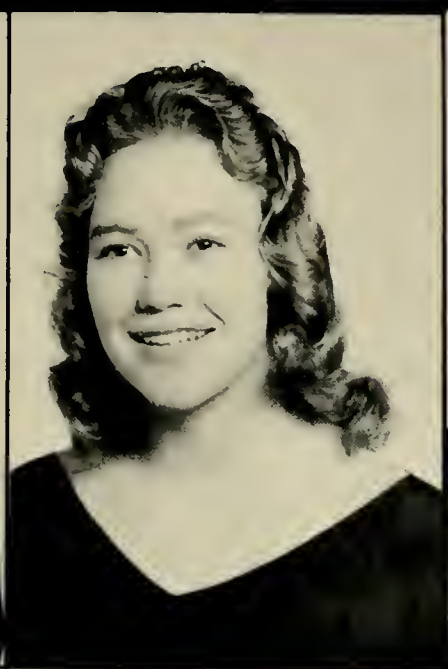

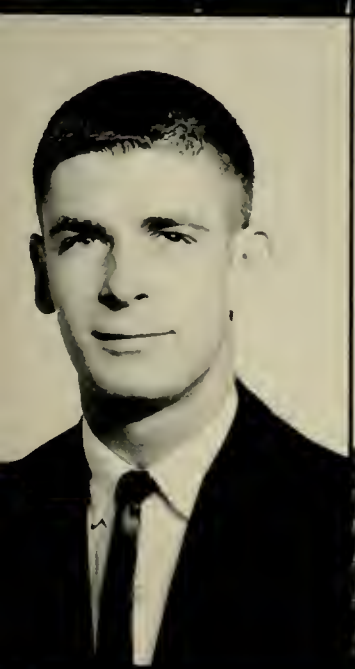

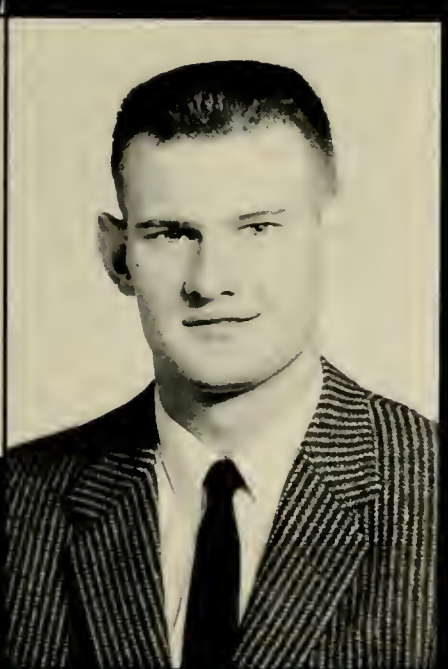

CARLTON R. WEST
Fayetteville, North Carolina

ELIZABETH ROSE WHITE
Dover, North Carolina

WAYNE MILLER WILKINSON
Elizabeth City, North Carolina

MICHAEL J. WILLIAMS
Raleigh, North Carolina

DANIEL DUANNE WILLIAMS
Zebulon, North Carolina

DAN REED WINSLOW
Winfall, North Carolina

RODDY WOOD
Roanoke Rapids, North Carolina

NANCY CAROLYN WOODS
Hurdle Mills, North Carolina

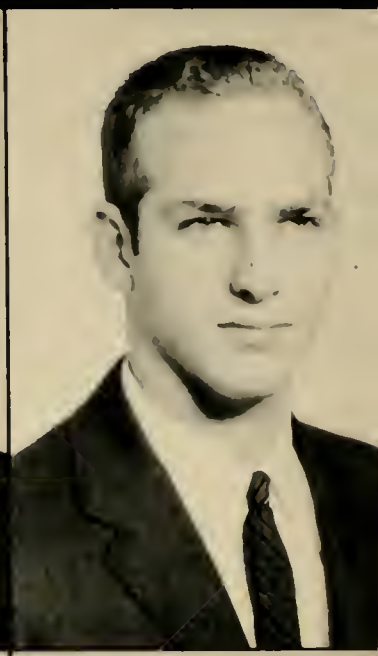

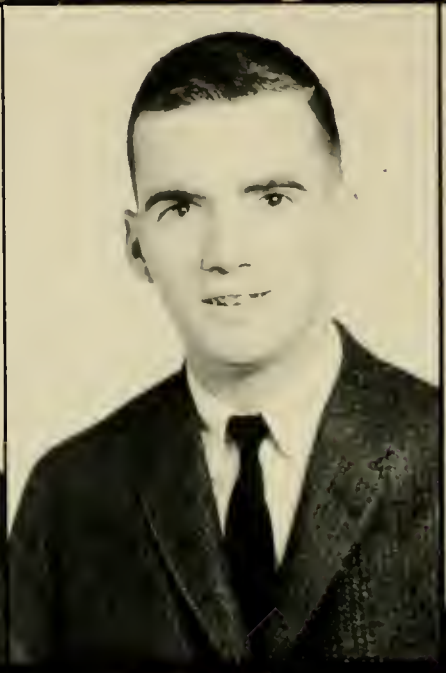

CHARLES E. WOODRUFF, JR.
Roanoke Rapids, North Carolina

MASAKO YAMADA
Shimane, Japan

Second Year Students' Statistics

DAVID CARLYLE ADAMS, JR.
Raleigh, North Carolina

ROBERT WILLIAMS ALSTON, JR.
Louisburg, North Carolina
Y.D.C. 2.

MERLE S. AMSPACHER
Warrenton, North Carolina

DANIEL V. AVENT
Nashville, North Carolina

SAMUEL RICHARD AVERETTE
Oxford, North Carolina
Y.M.C.A. 1, B.S.U. 2, Y.D.C. 2, Parliamentarian, Homecoming Court (Escort)

JACK THOMAS AVERY
Alberta, Virginia

EDSEL TUCKER BARBOUR
Four Oaks, North Carolina
Y.M.C.A. 1.

RUFUS ARIS BARTHOLOMEW, JR.
Henderson, North Carolina
Men's Student Government 1, Glee Club 1, 2.

WHITNEY C. BAUER
Bound Brook, New Jersey

JOHN BAXTER, JR.
New Bern, North Carolina

GEORGE ERNEST BEAL, JR.
Red Oak, North Carolina
Y.M.C.A. 1, 2, Junior Varsity 1.

WILLIAM KIRKE BIDDLE
New Bern, North Carolina
Y.M.C.A. 1, 2, Golf Team 1, 2.

DAVID CARLTON BIRDSONG
Roanoke Rapids, North Carolina
Y.M.C.A. 1, 2, Friendship Circle 1, 2, M.S.F. (President 2), Dramatics Club 1, 2, Y.D.C., Glee Club 1, 2.

KAVEH BORZOOEI
Hehran, Iran
Alpha Beta Gamma 1, 2.

ARTHUR LAWRENCE BRADLEY
Tarboro, North Carolina
Y.M.C.A. 1, 2, Friendship Circle, Y.D.C. 2.

DAVID AUSTIN BRIGHT
Hallsboro, North Carolina

ALMETA BROWN
Middlesex, North Carolina
Woman's Student Government (Secretary 2), Y.W.C.A. 1, 2, Phi Theta Kappa 1 (Secretary 2), Sigma Pi Alpha 2, Glee Club 1, 2.

EDWIN PATTERSON BROWN
Sneads Ferry, North Carolina
Y.M.C.A. 1 (Director of Social Hour)

DENAIZE CLINTON BUNN
Louisburg, North Carolina

DAVID SAWYER BURGESS
Belcross, North Carolina

EVERETT DUKE BURGESS
Belcross, North Carolina

ROBERT JAMES CALLIS
Brodnax, Virginia

DWIGHT CAMPER
Forest, Virginia
Y.M.C.A. 2, Phi Theta Kappa 1, 2 (Vice President 2), Y.D.C. 2, Alpha Beta Gamma 1, 2 (President).

JOSEPH ALBERT CARDEN, JR.
Durham, North Carolina
Varsity Basketball Team 1, 2.

WILLIAM TAYLOR CARDEN
Kinsale, Virginia

GUY NELSON CARRAWAY
Snow Hill, North Carolina

JOHN FRANKLIN CASSEY
Stella, North Carolina

ALICE PATRICIA CLARK
West End, North Carolina
Columns 1, *Oak* 1, Y.W.C.A. 2, F.B.L.A. 1.

LOUIS GOODWIN CLARKE, JR.
Lawrenceville, Virginia

CARLTON RAY COKER
Roanoke Rapids, North Carolina
Y.D.C. 2.

THOMAS R. CONWAY
Maysville, North Carolina
Y.M.C.A. 1, Friendship Circle 1, 2, Letter Club 1, 2.

JAMES D'ANGELO
Myrtle Beach, South Carolina

TUCKER DEWIT DANIEL
Oxford, North Carolina

FRED DAVIS
Morrisville, North Carolina
Y.D.C. 2 (President 2), Homecoming Court 1, 2, Queen's Court 1, 2.

REID DAVIS
Durham, North Carolina

ANNE ELIZABETH DAY
Durham, North Carolina
Y.W.C.A. 2.

JIMMY ALLEN DEW
Dailey, North Carolina
Letter Club 1, 2, Varsity Basketball Team 1, 2.

C. L. DICKERSON
Oxford, North Carolina
Men's Student Government 1, Y.M.C.A. 1, 2 (Secretary-Treasurer 2), Letter Club 2.

ADRIAN DOZIER
Rocky Mount, North Carolina
Men's Student Government 2, Junior Varsity Basketbal Team 2, Class President 2.

ROBERT BRUCE DOZIER
Rocky Mount, North Carolina

DANIEL THOMAS EARNHARDT
Durham, North Carolina
Y.D.C.

C. T. EDMONDSON
Rocky Mount, North Carolina
Dramatics Club 2, Y.D.C. 2, B.S.U. 2.

JAMES ERWIN EDWARDS
Roanoke Rapids, North Carolina

EDDIE J. ELIAS, JR.
Weldon, North Carolina

LILLIAN MITCHELL ENNIS
Buie's Creek, North Carolina
Y.W.C.A. 1, 2, Dramatics Club 2.

ANTHONY PERRY ERWIN
Henderson, North Carolina
Y.D.C. 2, Y.M.C.A. 2.

WILLIAM EDWARD EZZELL
Goldsboro, North Carolina
Y.D.C. 2 (Vice President 2), Beta Phi Gamma 1, 2 (Vice President 2), Y.M.C.A. 1, *Oak* 1, 2 (Photographer 1, 2, Editor 2), *Columns* 1, 2 (Photographer 1, 2).

TALMADGE EUGENE FAULKNER
Henderson, North Carolina
Men's Student Government 1, Y.M.C.A. 2, F.B.L.A. 1, Letter Club 1, 2, Baseball 1, 2, J.V. Basketball Team 2.

SANDRA FEATHERSTONE
Roxboro, North Carolina
M.S.U. 2, Friendship Circle 2, W.S.L.C. 2, Sigma Pi Alpha 2.

HORACE TAYLOR FERGUSON
Pleasant Hill, North Carolina
Y.M.C.A. 1, 2, Supply Pastor 2, Escort in Homecoming Court 2.

VELMA GLENN FERRELL
Weldon, North Carolina
Glee Club 2, Homecoming Court 2, Y.W.C.A. 1, 2, Student Nurse 1, 2.

DON FISH
Durham, North Carolina
Varsity Basketball Team 1, 2, Y.M.C.A. 1, 2.

JIMMY WHELESS FOSTER
Louisburg, North Carolina

MARILYN JOYCE GAINEY
Y.W.C.A. 2, Friendship 2, M.S.U. 2, Glee Club 2.

EDFRED McGEE GASKILL
Stacy, North Carolina

LESTON WHEELER GILLIKIN, JR.
Newport, North Carolina
Varsity Basketball 2.

STANLEY McDANIEL GLASGOW
Littleton, North Carolina
F.B.L.A. 1, 2 (President 2), Y.M.C.A.

ROBERT LEE GLENN
Durham, North Carolina

CHARLES EDWARD GLOSSON
Carrboro, North Carolina

HENRY EDWARD GOLDBERG
South Orange, New Jersey

EDMUND GONZALEZ
Durham, North Carolina

ROBERT ANTHONY GORMLY
Virginia Beach, Virginia
Y.M.C.A. 2, Canterbury Club (President 2), Letter Club 1, 2, Varsity Basketball 1, 2, Baseball 1, 2.

WILLIAM T. GRAHAM, III
Richmond, Virginia
Y.D.C. 2, Dramatics 2, Y.M.C.A. 2, Homecoming Court (Escort 2).

PAUL ANTHONY GREGORY
Virginia Beach, Virginia
Varsity Basketball 1, 2, Letter Club 1, 2, Canterbury Club 2.

WILLIAM FLOYD GRIFFIN, JR.
Louisburg, North Carolina

DAN DEWITT GUPTON
Louisburg, North Carolina

EDWARD DANNY HAISLIP
Roanoke Rapids, North Carolina

CARL EDWARD HAISLIP
Lawrenceville, Virginia

EDWARD BROOKS HAMILTON
Erwin, North Carolina
Men's Student Government 2, *Columns* 2, Y.M.C.A. 1, 2, Y.D.C. 2, Class President 1.

JAMES H. HAMLETT
Durham, North Carolina

JAMES HAMLIN
Rougemont, North Carolina

PRISCILLA HANCOCK
Roanoke Rapids, North Carolina
Women's Student Government 2 (Hostess, Proctor), Y.W.C.A. 1, 2, Friendship Circle 2, B.S.U. 2, Vice-Pres. 2, Dramatics Club 1, 2, Secretary 2, Y.D.C. 2, Homecoming Court 2.

REBECCA DEAL HARPER
Rocky Mount, North Carolina

JEANETTE WINSTEAD HARRISON
Charlotte, North Carolina
Y.W.C.A. 2, Dramatics Club 2.

ROBERT WESTLY HASKINS
Goldsboro, North Carolina

GENEVIEVE ANN HATCHER
Scarsdale, New York
Y.W.C.A. 1, 2.

ROCKEY ABRON HESTER, III
Raleigh, North Carolina
Men's Student Government 1, Y.D.C. 2, May Court 1 (Escort).

CAMILLE HICKS
Norlina, North Carolina
Y.W.C.A. 1, 2, F.B.L.A.

HUGH DONALD HICKS
Kittrell, North Carolina
Y.D.C. 2.

FREDRICK JOHN HIEGL
White Plains, New York

STEPHEN McINTOSH HITE
Baltimore 29, Maryland

LEONARD DOUGLAS HOBGOOD
Franklinton, North Carolina
Y.M.C.A. 1, Letter Club 1, 2, Varsity Basketball 1, 2.

PEGGY ANN HOPKINS
Greensboro, North Carolina
Y.W.C.A. 2.

JERRY BENNETTE HOUSE
Williamston, North Carolina
Y.M.C.A. 1, 2, Y. Cabinet

TOMMY HILTON HOUSE
Mamers, North Carolina

WILLIAM THOMAS HOWARD, JR.
Oxford, North Carolina

MARGARET LUCILLE HOWELL
Roanoke Rapids, North Carolina
F.B.L.A. (Historian), Y.W.C.A.

ROBERT R. HUDDLESTON
Matthews, North Carolina
Y.D.C. 2.

JOE LESLIE HUDSON
Lillington, North Carolina
Y.M.C.A. 1, 2, F.B.L.A. 1, 2.

SALLIE RUTH HURDLE
Hertford, North Carolina
Y.W.C.A. 1, 2.

JO ANN JOHNSON
Wendell, North Carolina
Y.W.C.A. 1, 2, F.B.L.A. 1, 2.

LARRY EUGENE JOHNSON
Durham, North Carolina
Y.M.C.A. 1, 2, Y.D.C. 2.

JOHN TUCKER JONES
New Bern, North Carolina

MARVIN ALLEN JONES
Durham, North Carolina
Y.D.C. 2, J.V. Basketball 1, Men's Student Government 1.

DANIELLE MYRTLE JONES
Durham, North Carolina
Y.W.C.A. 1, 2, F.B.L.A. 2, Glee Club 2.

PEGGIE MITCHELL JOYNER
Louisburg, North Carolina

THOMAS CARROLL KAUFMAN
Portsmouth, Virginia

DAVID LEE KEETER
Roanoke Rapids, North Carolina

CLAUDE KERLEY
Kittrell, North Carolina

ROSS PERSON LANE
Fremont, North Carolina
Men's Student Government 2, Y.M.C.A. 2, Y.D.C. 2, Varsity Basketball 1, 2.

JACKIE SAFRIT LANGDALE
Morehead City, North Carolina
Y.D.C.

JOHN HARRY LANGE, JR.
Atlanta, Georgia

JOHN WINBON LAUGHTER
Franklinton, North Carolina

DENNY T. LAWRENCE
Morehead City, North Carolina
Student Council 1, 2, *Columns* 2, Y.D.C. (Business Manager 2), Judiciary Board 2, Phi Theta Kappa (President 2), Hall Monitor 1, 2.

JOHN SOUTHALL LAWRENCE III
Elizabeth City, North Carolina

FRANK DAW LAYNE
Smithfield, North Carolina
Y.D.C. 1.

LINDA CAROLE LEA
Durham, North Carolina
Woman's Student Government (Junior Representative 1), (President 2), *Columns* 1, Y.W.C.A. (Y-Cabinet), *Oak* (Assistant Business Manager 1), (Business Manager 2), Phi Theta Kappa (Chaplain 2), Beta Phi Gamma 1, 2 (Secretary 2), Sigma Pi Alpha 1, 2 (Secretary 2), Friendship Circle 1, Dramatics Club 1, Y.D.C. 2, Glee Club 2, Homecoming Court 1, 2 (Queen 1).

LLOYD MURRIE LEE
Farmville, North Carolina

PEGGY ANN LEE
Zebulon, North Carolina
Woman's Student Government (Hall Proctor 2), *Oak* 2, Y.W.C.A. (Vesper Chairman 2), Friendship Circle (Secretary 2), F.B.L.A. 1, 2, Glee Club 1, 2.

RALPH LESTER
Louisburg, North Carolina
Supply Pastor.

CURTIS WAYNE LEWIS
Stacy, North Carolina
Y.D.C.

BETTY JEAN LUPER
Selma, North Carolina
Y.W.C.A. 1, 2, Friendship Circle 1, 2, Y.D.C., Glee Club 1, 2, Homecoming Court 2.

DON R. LYNN, JR.
Vanderbilt, Pennsylvania
Y.M.C.A. 2, Y.D.C. 2, Baseball Manager 2.

STEPHEN T. LYONS
Arlington, Virginia

EUGENE CLIFFORD McLAMB, JR.
Clinton, North Carolina
Columns 1, *Oak* 2, Y.D.C. 2, W.S.L.C. (Radio) 1, Golf Team 2.

BERNARD ALFRED McPHERSON
Graham, North Carolina
M.S.F. (Vice President).

ALLA FAYE MAHLER
Four Oaks, North Carolina
Columns 1, *Oak* 2, Y.W.C.A. 1, Y.D.C. 2, Glee Club 2, Letter Club 1, Basketball 1.

JIMMY MASHBURN
Vass, North Carolina

EDWARD W. MATTHEWS
Lawrenceville, Virginia

KENNETH WELTON MAUCK
South Boston, Virginia

PETER BROCKINTON MAUPIN
Wake Forest, North Carolina
Columns 1, 2 (Feature Editor 1), (Editor 2), *Oak* 2, (Copy Editor), Y.M.C.A. 1, 2, Beta Phi Gamma 1, 2 (President 2), Friendship Circle 2, Canterbury Club 2, Y.D.C. 2, W.S.L.C. (Radio, Technical Director 1, Station Manager 2).

HUGH BRYAN MILLS, JR.
New Bern, North Carolina
Y.D.C. 2.

MATTHEW HAYWOOD MILLS
Pinebluff, North Carolina
Y.M.C.A. 1, 2, Y.D.C. 2.

BOBBY C. MOODY
Louisburg, North Carolina

WADE A. MILLIKIN
Spring Hope, North Carolina

ARTHUR L. NOELL
Durham, North Carolina

EDGAR LADD NORVELL
Norlina, North Carolina

JIMMY CEDRIC O'NEAL
Knightdale, North Carolina

JOSEPH PARKER
Dover, North Carolina

JOHN SIDNEY PASCHAL
Sanford, North Carolina
Dramatics Club 1, 2, Friendship Circle 1, 2, Y.M.C.A. 1, 2.

JOHN PATRONIS
Roanoke Rapids, North Carolina
Men's Student Government 2 (President 2), *Oak* 1, Y.M.C.A. 2, Y.D.C. 2, Beta Phi Gamma 1, 2, (Treasurer 2).

WILLIAM C. PATTON
Burlington, North Carolina
Varsity Basketball Manager 2.

CHARLES GILBERT PEARCE
Castalia, North Carolina
J.V. Basketball Team 2.

ROGER GLENN PENLAND
Durham, North Carolina
Men's Student Government 2, Y.D.C. 2, Letter Club 2, Varsity Basketball 2.

JOSEPH FENNER PEOPLES
Raleigh, North Carolina

JAMES LAWRENCE PITT
Aulander, North Carolina
Oak (Assistant Business Manager 2), Y.M.C.A. 1, 2 (President 2).

ALBERT EUGENE PITTMAN
Halifax, North Carolina
Y.D.C. 2.

HENRY WALKER POOLE, JR.
Raleigh, North Carolina
Y.M.C.A. 1, 2.

KENNETH WAYNE POPE
Louisburg, North Carolina

WILLIAM LAWRENCE PRATT
Jacksonville, Florida

CYNTHIA GLADYS PREDDY
Franklinton, North Carolina
Girls' Basketball 1.

LOIS PRICE
Rolesville, North Carolina

THOMAS GEORGE RALPH
Dunn, North Carolina
Y.M.C.A. 1, 2, Canterbury Club 2, Y.D.C. 2, Glee Club 1, Judiciary Board 2, Class Vice-President 1.

PEGGY LOU RIDDICK
Aulander, North Carolina
House President 2, F.B.L.A. 1, 2, Y.W.C.A. 1, 2, Phi Theta Kappa 1, 2.

DANIEL J. ROACH
Maplewood, New Jersey
Oak 2.

ALAN HOWARD SHACKLEY
Moyock, North Carolina

GAYLE H. SHARPE
Richmond, Virginia
Y.D.C. 2 (Secretary 2), Y.W.C.A. 2, *Oak* (Copy Editor 2), *Columns* 2, Alpha Beta Gamma 2, Beta Phi Gamma 2, Phi Theta Kappa 2.

THOMAS E. SHARPE, JR.
Richmond, Virginia
Y.M.C.A. 2, Y.D.C. 2, College Combo 1, 2.

ELMO BOBBITT SHEARIN, JR.
Littleton, North Carolina

ANN MARTYN SMITH
Minneola, Florida
Woman's Student Government 2 (Vice President 2), *Oak* 2, Y.W.C.A. (Cultural Chairman 1), (President 2), Y.D.C. 2, Glee Club 1, 2.

THOMAS IRA SMYTHE
Fort Mill, South Carolina
Y.M.C.A. 1, Y.D.C. 2.

EDWARD E. STALLINGS, JR.
New Bern, North Carolina

BRENDA LYNN STARBUCK
Richmond, Virginia
Columns 2, Y.W.C.A. 1, 2, Friendship Circle 1, Y.D.C. 2, Homecoming Court 2.

BETSY EUFAULA STROUP
Spruce Pine, North Carolina
Cheerleader 2, Y.W.C.A. 2, F.B.L.A. 2.

JOSEPH SUTTLE, JR.
Suffolk, Virginia

LIONEL C. SWINK
Trenton, North Carolina

ANN MacFADDEN TAYLOR
Edenton, North Carolina
Y.D.C. 2, Y.W.C.A. 1, 2, Glee Club 2, Homecoming Court 2.

RANDOLPH THOMAS, JR.
Point Harbor, North Carolina
Y.M.C.A. 1, 2.

JOSEPH JUNE THOMPSON, JR.
Weldon, North Carolina
F.B.L.A. 1, 2.

GEORGE ALDEN THORNTON
Suffolk, Virginia

DENNIS STERLING TUTTLE
Norfolk 8, Virginia
Canterbury Club.

JAMES FRANCIS TUTTLE, JR.
Elizabeth City, North Carolina

ROBERT LUTHER WELLS
Louisburg, North Carolina
Dramatics Club 1, 2.

ROBERT LEIGHTON WEST
Fayetteville, North Carolina
Y.D.C. 2.

ELIZABETH ROSE WHITE
Dover, North Carolina
Women's Student Government 2 (Treasurer), Y.W.C.A. 2, Phi Theta Kappa 1, 2, Alpha Beta Gamma 1, 2, Dramatics Club 1, 2, Glee Club 2.

WAYNE MILLER WILKINSON
Elizabeth City, North Carolina

MICHAEL J. WILLIAMS
Raleigh, North Carolina
Dramatics 1, 2, Y.D.C. 2, Chapel Committee 1, 2.

DAN REED WINSLOW
Winfall, North Carolina

RODDY WOOD
Roanoke Rapids, North Carolina
Y.D.C. 2.

CHARLES E. WOODRUFF, JR.
Henderson, North Carolina

NANCY CAROLYN WOODS
Hurdle Mills, North Carolina
Women's Student Government 2, Proctor, Y.W.C.A. 1, 2, Glee Club 2, Senior Class Secretary and Treas.

MASAKO YAMADA
Shimane, Japan
Y.W.C.A. 1, Friendship Circle 1, M.S.F. 1.

Officers

GENE SMITH ..... *President*
BETTY LOU CASH ..... *Vice President*
JUDY CHEATHAM ..... *Secretary and Treasurer*

First Year Students

ROBERT LEON ARMSTEAD

EARL WAYNE ASPLEN

WILLIAM GREGORY ANDREWS

LINDA JOYCE AUTREY

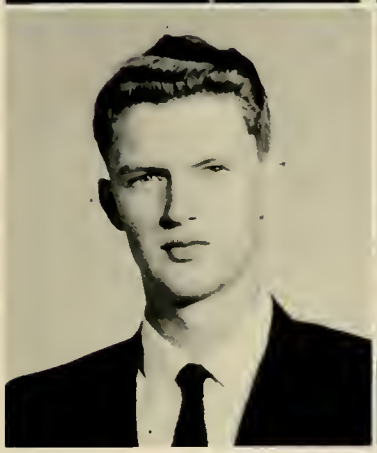

ARTHUR McKEEL BAGWELL, III

YANDELL COBLE BAILEY, JR.

DONALD WILLIAMS BAKER

FLORENCE MAY BAKER

FRED THOMAS BAKER, JR.

CAROLYN ANN BALL

JOHN WILLIAM BARBEE

FRANCES ANN BASS

GLENN BEAMAN

MICHAEL EUGENE BEARD

ELIZABETH BEDSOLE

HERBERT CLIFTON BLUE

ANNE ALLEN BOONE

RIVA EUGENIA BOWLES

AVON GERALD BRANTLEY

MARY ELIZARETH BRITT

WILMA JEAN BROWN

WILLIAM BRUMSEY, III

BARBARA ANN BRYANT

CHARLES HUGH BUCHANAN

RALPH SCOTT BUNN

ELIZABETH JEAN BURCH

HENRY LLOYD BURKLEY

DONALD BARRY CARNES

GRADY ISIAH CARRIKER, JR.

MARGARET ELAINE CARROLL

MILTON GRIGGS CARTWRIGHT

BETTY LOU CASH

JUDITH CAROL CHEATHAM

HUGH ALEXANDER CLARK

GLORIA FAYE CLAYTON

MARIANNA CLAYTON

BETTY V. COGHILL

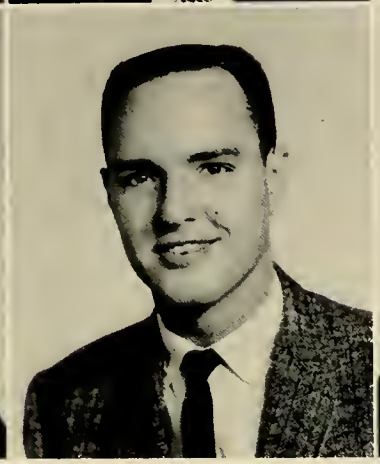

JAMES BRYANT COTTRELL

SYLVIA LEE COX

CAROLYN CREWS

SANDRA GARNETT CRISSMAN

JANET SPROTT CROOM

DAVID NORWOOD CRUMPLER

HERMAN CECIL DAVIS

KENNETH H. DAVIS

WILLIAM MOORE DAVIS

MARY ELLEN DEAN

GEORGE ALTON DODSON

WOODUS KELLEUM DU BOSE, JR.

THOMAS HUNTER DULA

KENNETH ELMER EDGAR

JO ANN ELIAS

STEWART MACON ELLINGTON

JACKIE ISABELL ELLIOTT

RICHARD FARRINGTON

MARY LOU FERGUSON

LARRY WAYNE FERRELL

FRANKLIN LEE FLORY

WILLIAM DAVID FORD

JAMES WESLEY FOREMAN, III

THOMAS ELLIOT FOSTER

PATRICIA ANN FULCHER

WILLIAM GORDON FULCHER

LAWRENCE CHANDLER GENTRY

CAROLYN EUGENIA GIBSON

JAMES EARL GRAVES

SUE JEAN GRIFFIN

HENRY IVEY GRIFFIN

LYNWOOD ALLEN GRIFFIN

RICHARD LOUIS HADDEN

THOMAS EDWARD HALLETT, III

JAMES HAMLIN

ALTA KAY HARRIS

HARVEY DOUGLAS HARRIS

MILDRED JEANETTE HARRIS

RUBY MARIE HARRISON

JULIAN MORGAN HASLETT

EDITH CAROL HAYES

FRED COLOM HIGHT

JOSEPH B. HOBBS

WILLIAM STANLEY JONES

RAYMOND SIDNEY JORDAN

PATRICIA ANN JOYNER

BETSY JEAN KING

MAMIE JULIA KIRVEN

JAMES FRANCIS LANGLEY

MILLIE JEANETTE LAWRENCE

SHIRLEY LOUISE LESLIE

ROBERT EUGENE JENNETTE

BARBARA ANN JOHNSON

CHARLES ROBERT JOHNSON

JEAN WAYLAND JOHNSON

TAPLEY O. JOHNSON, JR.

JUDY AUTRY JOHNSON

MARTHA SUE JOHNSON

SAUNDRA JOHNSON

EDWARD LEE HOLLAND

ALEXANDER B. HOLLOMAN

ELIZABETH ANN HUFF

MITCHELL HUMPHREY

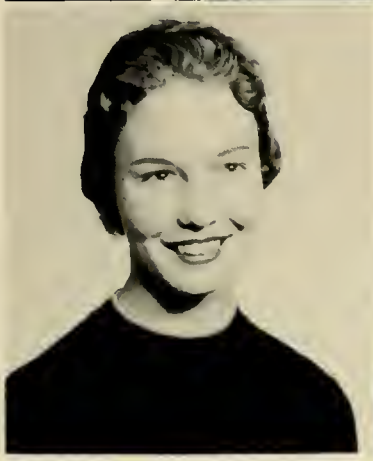

AUDREY MEARLE INSCOE

EDWARD DANIEL INSCOE

THOMAS HEZEKIAH JAMES, JR.

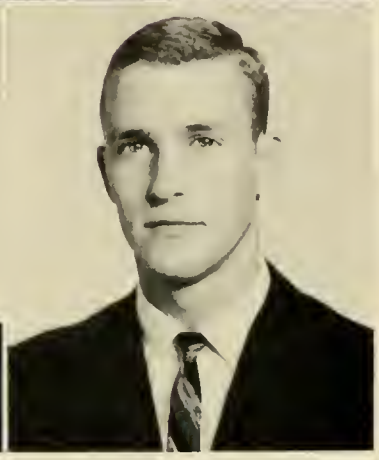

FOREST O'NEAL JENKINS

JIMMY WAYNE LEWIS

MERLIN COOLEY LEWIS

EDWARD T. LIPPY

SUSAN LIPPY

LAURA EDITH LILES

WILLIAM ROBERT LIVINGSTON, JR.

NANCY HELEN LLOYD

FREDDIE CLIFTON McGHEE

SAM ALEXANDER MADDRY

MARY KATHLEEN MATTHEWS

WINNIE COLLINS MEDLIN

SIMON JULIUS MEYER

PALMER S. MIDGETT

JACK CRAIG MILLER, JR.

WILLIE BRAXTON MILLS, JR.

JOHN DAVID MITCHELL

WILLIAM FRANKLIN MOORE

BLANCHE EARLENE MARTIN

EMMA FRANK MURPHY

BETTY JEAN MURRAY

PATRICIA JOSEPHINE MURRAY

GEORGE ALFRED NEATHERLY

EARNEST STUART NYLANDER

CHARLENE OAKLEY

REDMOND CARL OAKLEY

WILLIAM JAMES OAKLEY

HELEN FAYE OWEN

BRENDA KAY PACE

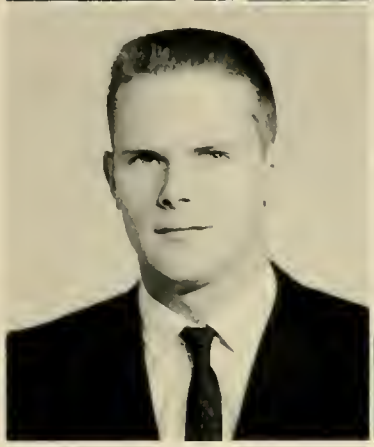

FRANK MARTENIS PARK, III

WALTON DAVIS PARKER, JR.

LUCY MERLE PARROTT

BARNEY LEWIS PASCHALL

PHILLIP STERLING PERDUE

BARBARA ANN PERGERSON

TOMMIE WAYNE PERNELL

ROBERT WARREN PICKARD

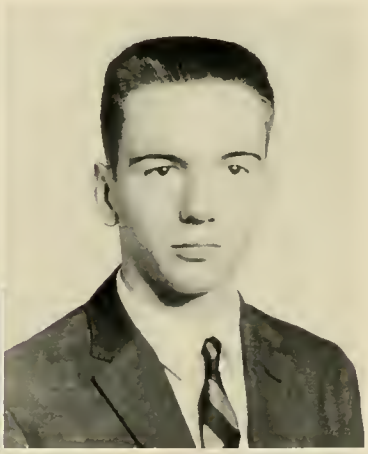

LILA PATRICIA PHILLIPS

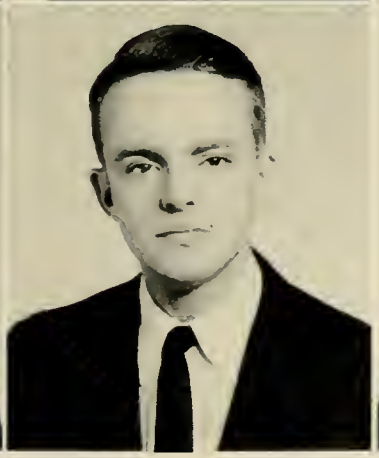

JOSEPH STERETT POWELL

BRENDA JOYCE PRICE

RONALD PRITCHARD

LLOYD THOMAS PROUT

KENNETH REECH QUICK

LARRY ALTON RAYNOR

JESSE WHITFIELD REEL, JR.

ANITA ANN ROBERTSON

ARCHIBALD ROBERTSON, III

CHARLES W. ROBERTSON

M. EDWARD ROEBUCK, JR.

JOSEPH EUGENE ROGERS

RUBY LANE RUSSELL

LINDA GRAY SANFORD

MARGARET SCOUTEN

FAYE RENN SHEARIN

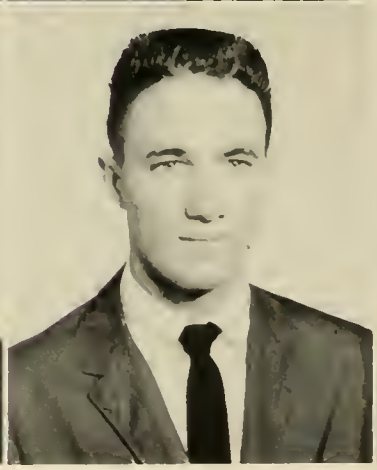

TEDDY NEWTON SLOAN

CLIFTON LEON STEED, JR.

NEWTON RANSOM STELL, III

THOMAS CAMPBELL STEVENSON, JR.

JOHN WESLEY STRICKLAND

SHIRLEY DEAN STRICKLAND

WARREN TRENT STRICKLAND

GENE ARTHUR SMITH

HANEY ALLEN SMITH

MARY ELIZABETH SMITH

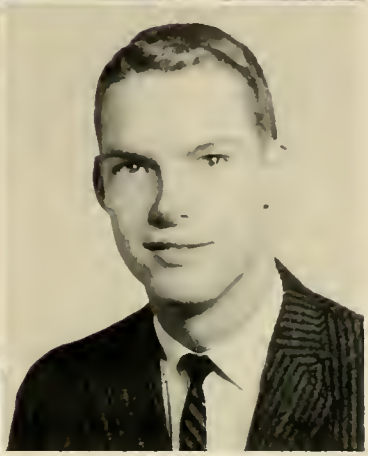

MICHAEL PARKE SYKES

LAWRENCE CARSON SWAIN

MARY WHIT TARKINGTON

PEGGY ANN TAYLOR

MICHAEL CHESTER TERRELL

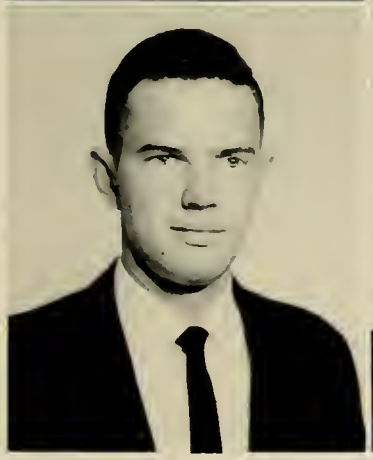

WATT WILSON THAYER

FLOYD MARTIN THOMAS

BRENDA FAYE TODD

JANE TRUMP

ANITA TURLINGTON

DALTON WADE TYNDALL

VOLNEY HARWARD VASHAW

SMITHIE JOHNETTE WADDELL

PAUL DUVAL WEST, JR.

BEVERLY DIANE WHITT

HENRY WHITAKER WILLIAMS

WILLIAM DEANE WILLIS

PAUL LEWIS WILSON

EMILY DALE WHITTED

ALICE ORA WHITFIELD

JAMES WHITEFIELD WOODALL

JAMES CLINGMAN WOODARD, JR.

MARTHA ANNE WRENN

CAROLYN JOYCE WYNN

FRED THOMAS BAKER, JR.

DOUGLAS WINN

LLOYD HALL

Student Organizations

JOHN PATRONIS. . . *President*

Men's

Integrity, ability, devotion to duty, honor and justness—these have been the characteristics of the Men's Student Government during the past year. Each member of the respective governments has had a tremendous responsibility in the handling of all student affairs not under the Judiciary Board or the administration. It has not been an easy job, for responsibility never is easy to assume or to dispense with, but the Men's Student Council has performed a difficult job with ease. Orientating new students, making new rules, revising some others; these have been part of your duties, but the biggest and most important has been instilling the principles of honor and self-development in each of us.

The friendly atmosphere with which the Student Council has operated has been very beneficial both to the school and the students. In a smaller school such as Louisburg, the Student Council is a very important and integral part of our everyday living, and it can work with the student body in a much closer way that is not found in larger colleges. Due to your efforts, each of us acutely feels the responsibility placed in us as students, and as members of society. Your conscientious service has contributed greatly to the successful functioning of our school year.

ROSE LANE. . . *Vice-President*
BRADLEY DOZIER
Secretary-Treasurer

Student Government

Seated: Denny Lawrence, Harward Vashaw, Roger Penland, Brooks Hamilton. *Standing:* John Pascal, Rockey Hester, Frank Park.

WALTER N. McDONALD
Dean of Men

Men's Judiciary Board

Left to right: Mr. Walter N. McDonald, Tommy Ralph, Mr. C. Ray Pruette, John Patronis, Mr. Robert G. Stanley, Gene Faulkner, Mr. Grady G. Snyder, Denny Lawrence, Mr. Sheppard A. deHart, Dwight Camper.

Louisburg College has followed the lead of many of the state's larger colleges, and for the first time, has a Judiciary Board to handle the more serious of student rule infractions.

As it is set up, the Judiciary Board consists of ten members, five from the faculty and five from the student body. The first two automatic members are the president of the Student Council and the male president or officer of the honor fraternity. One of the five faculty members was chosen as a non-voting chairman to preside over the meetings and maintain parliamentary procedure. This gives a five-four voting ratio, and has helped in getting the three-fourths vote needed to decide a case.

In relation to the Judiciary Board, the Student Council will act as a grand jury. It will try cases of a more trivial nature, but if the case is deeper than it appeared, or if the Council could not reach a decision, action will be referred to the Judiciary Board. Final appeals from a Judiciary Board decision can, under special circumstances, be made to the administration. However, the administration has usually upheld Judiciary Board decisions.

The Judiciary Board is a major step forward in Student Government, and the members have taken this responsibility seriously. Through their efforts, the student Government, instead of becoming weaker, has actually been strengthened. For the splendid job you, the board members, have done this year, we wish to say "Thank you and congratulations."

Women Day Students

Newly organized this year, the Women's Day Student Government has functioned very well. The Women Day Students have acted as a team in more ways than one. Through meeting regularly you have helped maintain a friendly attitude between day students and dorm students. Your participation in intramural sports has closely created a friendly atmosphere between each of you. You have realized you are a team working toward the same goal as are all college students: to become educated in your outlook of life and in a field in which you may help others. We commend you, the Women Day Students, on your first and very successful year organized together.

MARTHA WRENN
President

LINDA LEA
President

Women's

You, the officers of the Women's Student Government, have served this year to the height of your ability. Through alleviating the burdens of the administration you have played an important part in our college year. You have instilled within our women students a sense of honor, integrity, and self-responsibility. Each one has matured through your conscientious efforts. Through your concern for each and every individual, this year has been a successful one for the women at Louisburg.

You have created many memories which will not be erased for many years: house meetings, T. V. nights, the big-little sister party, and the annual house Christmas party. You, the Women's Student Government, have made the women feel an integral part of the college.

Left to Right: Peggy Riddick, *House President;* Almeta Brown, *Secretary;* Ann Smith, *Vice-President;* Elizabeth White, *Treasurer.*

Student Government

Carolyn Woods, Peggy Lee, Priscilla Hancock, *Hall Proctors,* Faye Clayton, *Junior Representative.*

MIRIAM L. RUSSELL
Dean of Women

WILLIAM EDWARD EZZELL
Editor, Photographer

The Oak 1960

The deadlines are past, the work is over, and now it's all memory. Here is your 1960 edition of *The Oak* with your classmates, professors, organizations, and athletic teams.

The going has not been full of play. The road has been a long and tiresome one for many. Nevertheless, the experience has been a memorable one. You, the students of Louisburg College, are our critics; you alone will determine whether our task has been a successful one.

The members of *The Oak* staff would like to thank Hunter Publishing Company and Smith Studios. It is these behind-the-scenes organizations who have helped make possible *The Oak*, 1960, Louisburg College.

GAYLE H. SHARPE
Not Pictured

PETER B. MAUPIN

Copy Editors

WILLIAM TAYLOR GRAHAM, III
Photography

C. RAY PRUETTE
Advisor

HARWARD VASHAW, JOHN CHARLES
Sports Editors

EDITORIAL ASSISTANTS: Gene McLamb, Mike Williams: Judy Cheatham, Daniel Roach (not pictured).

LINDA CAROLE LEA
Business Manager

LAWRENCE PITT
Advertising Manager

ANN SMITH
Assistant Business Manager

You, the members of the business staff, although not contributing to the writing or the picture-taking, have performed invaluable service in getting advertisements, keeping books and other details.

Typists: Pat Joyner, Peggy Riddick, Sallie Hurdle, Betsy King, Anita Turlington, Shirley Leslie, Ruby Harrison, Jean Bowles, Betsy Stroup, Faye Mahler, Patsy Clark, Ann M. Taylor, Peggy Lee, Julie Kirven, Carolyn Gibson, Joyce Autrey, Sandra Crissman.

Columns

PETER B. MAUPIN
Editor-in-Chief

BROOKS HAMILTON
Business Manager

JEANETTE HARRIS
Assistant Editor

EDWARD A. VAUSE
Advisor

WILLIAM EDWARD EZZELL
Photographer

Seated: John Charles, *Sports Editor;* Pat Joyner, Brenda Price, and Sandra Featherstone, *Typist. Standing:* Earlene Martin, Morgan Haslett, Brenda Starbuck, Denny Lawrence, Dale Whitted, Barbara Johnson, Jan Neal, Priscilla Hancock, Tommy House (Not Pictured).

Dramatics Club

CLUB MEMBERS: *First Row, Left to Right:* Jeanette Harrison, Palmer Midgett, Brenda Price, Morgan Haslett, Priscilla Hancock, Judy Cheatham, Sandra Featherstone. *Second Row:* Michael Williams, Redmond Oakley, C. T. Edmondson, Warren Jones, Richard Farrington. *Third Row:* Charles Robertson, Lloyd Burkley, William Graham.

The Louisburg College Dramatics Club has as its purpose two distinct and worthwhile objectives. The twofold purpose of this club includes promoting interest and participation in dramatics among the students of the college and giving worthwhile programs and presenting both religious and secular dramatic productions.

You, our dramatics club members, have willingly offered your time and talent to the club, our college, and community. Their first production, *Building Something Great,* was presented in churches in Spring Hope, Durham, Louisburg and Franklin County. The major secular three act production was *The People Versus Maxine Lowe,* presented in Franklin County Courthouse. These contributions have added greatly to the enjoyment and enrichment of our school year.

Officers, Left to Right: Mike Williams, *President;* Judy Cheatham, *Treasurer;* Priscilla Hancock, *Secretary;* C. T. Edmondson, *Vice-President.*

Last Year's Beginnings

Y. W. C. A.

"Y" Ca

ANN SMITH
President

Left to Right: Lillian Ennis, Peggy Lee, Patsy Clark, Elizabeth Smith, Betty Luper, Ann Smith. *Left to Right:*

Christian ideas, service, informative discussions, movies, talent shows, the Inter-Faith forum, and many other activities such as sponsoring delegates to conventions—these have been the projects of your YM-YWCA during the past year.

The semesterly Talent Show was one of the comedy highlights of the year. The Inter-Faith forum, sponsored by the "Y", and pushed by the Y Cabinet, was the most challenging intellectual series of the entire repetoire of programs. Movies on people of other nations helped to foster understanding of other races. For the unusual, the program on Liturgical Jazz was well suited to the category. Programs of modern interpretations of religious music were given by the students, and formed an interesting backdrop for the regular invocation, presented by Y members.

First Row, Left to Right: Betty Luper, Peggy Lee, Ann Smith, Elizabeth Smith, Lillian Ennis. *Second Row:* Carolyn Woods, Shirley Leslie, Brenda Pace, Peggy Taylor, Janet Croom, Betty Murray. *Third Row:* Elizabeth Bedsole, Carolyn Gibson, Sandra Crissman, Laura Liles, Ann Day, Carolyn Ball, Mary Lou Fergerson. *Fourth Row:* Earlene Martin, Diane Whitt, Pat Phillips, Anita Turlington, Jean Brown, Anita Roberson, Brenda Todd, Audrey Inscoe. *Fifth Row:* Faye Owen, Ruby Russell, Jane Trump, Jeanette Harris, Camille Hicks, Masako Amada, Margaret Scouten, Almeta Brown, Peggy Riddick. *Sixth Row:* Joyce Autrey, Faye Clayton, Jo Ann Johnson, Elizabeth White, Mary Ellen Dean, Betty Burch, Linda Duncan.

Y. M. C. A.

net

Chip L. Dickerson, Ed Roebuck, Sam Maddrey, John Paschal, Paul Wilson, Mr. Allen deHart, *Advisor.*

JOHN PASCHAL
President

Among the many religious activities participated in by the YM-YWCA were the Vesper service held each Wednesday night, the weekly Communion srvice during Lent, and devotionals on the student radio station. The Inter-Faith Forum, a series of programs in which ministers of other faiths gave their reasons for preferring their particular denomination and then opened the floor for any questions, was a very interesting and rewarding excursion into the "whys" and "wherefores" of religion.

The Y Cabinet has done an excellent job this year, coordinating the YM and YW branches, sponsoring convention delegates, giving a dance social hour twice a week, and originating the many interesting programs that have contributed greatly to the very memorable year just past.

First Row, Left to Right: Sam Maddrey, Chip L. Dickerson, David Birdsong, Palmer Midgett, Peter Maupin, Brooks Hamilton. *Second Row:* Floyd Thomas, John Paschal, Paul Wilson, James Woodall, Harward Vashaw, Tommy Ralph. *Third Row:* Jack Avery, James Hamlin, Larry Johnson, David Keeter, Tony Ervin, Redmond Oakley. *Fourth Row:* Stanley Glasgow, Joe Hobbs, Lloyd Prout, Henry Griffin, David Crumpler, Bill Moore, Ed Roebuck, Glenn Beaman. *Sixth Row:* Trent Strickland, William Willis.

Friendship Circle

Seated, Left to Right: Mrs. Helen Stephenson, Sandra Featherstone, Masako Yamada, Betty Luper, Peggy Lee, Jane Trump, Ruby Harrison, Priscilla Hancock. *Second Row:* Reverend C. Wade Goldston, *Advisor;* Floyd Thomas, Glen Beaman, David Birdsong, Joe Powell, John Tucker, Peter Maupin. *Third Row:* Allan deHart, David Jewett, Sam Maddray, Hunter Dula, Tom Conway, James Woodall, John Paschal, Ed Roebuck.

Thomas Conway, *President;* John Paschal, *Vice-President;* Peggy Lee, *Sec. and Treasurer.*

As members of the Friendship Circle, one of the most active of the religious organizations on the campus, you have rendered both the school and the Church innumerable services. Devotionals over the radio station, trips to the Franklin County Rest Home to give shut-ins a little lift from their dreary existence, prayer retreats, as well as very interesting and informative discussions on religious topics —all these and many more are responsible for the respect with which the students view The Circle.

Many of the students who are members of the Friendship Circle have chosen full-time religious work as their vocation. You have instilled in these students, and among all attending the weekly meetings, the conviction that the power of the Church will depend on them.

Many types of people are represented in your interdenominational group, and many have found friends that they will cherish in the years to come. For adding more of the spirit of real fellowship and christian living to the campus, we salute you, the Friendship Circle.

Supply Pastors

Front Row, Left to Right: Jack Hunter, A. B. Holleman, Ray West, Lionell Swink. *Second Row:* James Lupton, John Cosey, J. D. Mitchell, Wade Mullikin. *Third Row:* Horace Ferguson, A. B. Falls, Joe Parker.

You, our part-time students of Tuesdays, Wednesdays, and Thursdays, have also been part of Louisburg this year. Through your faith, ambition, and hope to fulfill your life's call you have proved it possible to be a good student and a good minister at the same time.

Many times it has seemed in vain to work so hard at two tasks simultaneously, but the real fruits of your work became evident as you saw your inner light of faith illuminate the paths for others. Suddenly you realized it must have been intended for you to fulfill your call.

Participating in an after-class discussion of the lecture are, *left to right:* A. B. Holloman, John Cosey, and Wade Goldston, *advisor.*

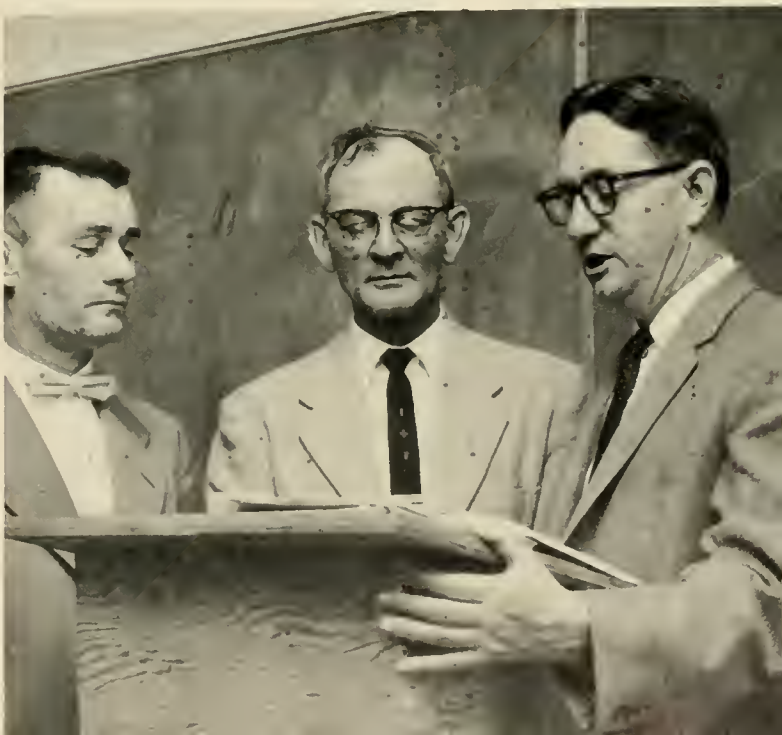

Methodist Student Movement

DAVID BIRDSONG
President

The Methodist Student Fellowship is a local unit of the State and National Methodist Student Movement. The purpose of the organization is to offer Methodist youth an opportunity for Christian commitment; to examine, and endeavor to solve, the problems of student Christian life; to give special attention to a study of the Bible; to give emphasis to the essentials of Christian faith; to discover the real meaning of the ecumenical movement in our world; to attempt to interpret the Christian faith through modern arts; and to inspire for Christian churchmanship.

Bernard McPherson, *Vice-President;* Sandra Featherstone, *Secretary-Treasurer;* Jerry House and Jane Trump, *Co-Program Chairmen.*

First Row, Left to Right: Ann Taylor, Sandra Featherstone, Ruby Harrison. *Second Row:* Julie Kirven, Marianna Clayton, Jane Trump. *Third Row:* Mitchell Humphrey, Floyd Thomas, James Woodall. *Fourth Row:* Glenn Beaman, Sam Maddry, Ron Sealey. *Fifth Row:* Allen deHart, *Advisor,* Eddie Roebuck, Jim Howard, David Birdsong.

Canterbury Club

BOB GORMLY
President

Organized for the first time this year, the Episcopal Canterbury Club has sponsored many programs both of a religious and social nature, that have been interesting to the members and their guests. The Canterbury Club meets every Wednesday night at 6:30 in the parish house of the Episcopal church. One of the highlights of the activities were the weekly Corporate Communion services during Lent. Next year, the Canterbury Club hopes to propose and promote many and more varied activities.

Left to Right: Joe Powell, *Vice-President;* Barbara Johnson, *Secretary-Treasurer.*

First Row, Left to Right: The Rev. William Latta, Barbara Johnson. *Second Row:* Peter Maupin, Joe Powell. *Third Row:* Tom Dula, Dennis Sterling Tuttle. *Fourth Row:* Bob Gormly.

Baptist Student Union

EARLENE MARTIN
President

The Baptist Student Union, another of the newly-organized church groups on the campus, holds its meetings each Tuesday night at the Baptist church, two blocks from the campus. Through participating in many informative discussions and projects, the members gain a more thorough and far-reaching knowledge of the Baptist church, the Baptist church in relation to the other denominations, and the Church's role in the modern world.

Priscilla Handcock, T. C. Stevenson, *Co-Vice Presidents;* Jackie Elliott, *Secretary-Treasurer.*

First Row: Priscilla Handcock, Carolyn Gibson. *Second Row:* Earlene Martin, Rachel Modlin. *Third Row:* Jackie Elliott, T. C. Stevenson. *Fourth Row:* C. T. Edmundson, James Woodard.

WSLC

MICHAEL SYKES
Station Manager

For the first time, the Louisburg College Radio Station, or, W.S.L.C., has gone on the air permanently. With regularly scheduled programs of news, sports, and weather, as well as request programs, classical music sections, and mood music, you have opened an entirely new avenue of student activity, and one that can give very valuable practical experience. Setting up request hours, gathering news and sports, covering special events—all these have contributed in making WSLC the most-listened-to spot on the radio dials of Louisburg College, and have required many hours of hard work.

Many persons have worked doggedly to put the station on permanently, and February, 1960, saw the success of their efforts. Both from within the student body and from without came help, in knowledge and in dollars, given by those who saw the need for a student station and believed it could be done.

To your staff, and to everyone who has labored and sacrificed so that Louisburg College might have a radio station, we wish to say "Congratulations for a job well done."

Richard Averette, Mickey Sykes, Harward Vashaw, Sandra Featherstone, Jeanette Harris. (Not pictured: Peter Maupin.)

Future Business Leaders

Front Row, Seated Left to Right: Saundra Johnson, Elizabeth Smith, Margaret Howell, Ted Sloan, Stanley Glasgow, Brenda Todd, Adelaide Johnson, *Sponsor*, Patsy Clark, Jay Thompson, Joe Hudson, Peggy Lee, Jo Ann Johnson, Jean Bowles. *Back Row, Standing:* John Tucker Jones, Freddie McGhee, James Woodard, Ruby Russell, Faye Owen, Betty Burch, Carolyn Gibson, Elaine Carroll, Kathleen Matthews, Barbara Ann Johnson, Bill Howard, Thomas Stevenson, Larry Raynor. *Members not in picture:* William Andrews, Joyce Autry, Carolyn Ball, Barbara Bryant, Sylvia Cox, Sandra Crissman, Mary Lou Ferguson, Jeanette Harris, Camille Hicks, Audrey Inscoe, Dannie Jones, Pat Joyner, Betsy King, Diane Layton, Nancy Lloyd, Laura Liles, Emma Murphy Betty Murphy, Pat Murray, Brenda Price, Peggy Riddick, Peggy Taylor, Anita Turlington, Martha Wrenn, Joyce Wynn, Rachel Modlin, *Sponsor*.

The responsibility of the Future Business Leaders of America is a great one. You, the young men and women of the Louisburg chapter, are to take your places in the business world of today, trained for leaders. The future of the entire free enterprise system of the United States is dependent, to a great extent, on the direction and purpose of people like yourself—the business leaders.

Through your programs, speeches and numerous projects, you have gained a greater comprehension of what the responsibilities of the businessman are to be. This task is a great one, and one not to be taken lightly. By your efforts, the business world and the world of our everyday living will be made better. May you take the ideas and ideals gained here at Louisburg and put them into practice in whatever you do, and may you truly become the "Business Leaders of America."

Front Row, Left to Right: Brenda Todd, *Treasurer;* Patsy Clark, *Vice President and Program Chairman;* Margaret Howell and Elizabeth Smith, *Historians. Second Row:* Ted Sloan, *Reporter;* Stanley Glasgow, *President;* Jay Thompson, *Photographer;* Joe Hudson, *Parliamentarian. Not Pictured:* Martha Wrenn, *Secretary.*

# of America

Glee Club

The Glee Club represents the chord of harmony that helps bind all the phases of our college life at Louisburg. The Glee Club gives to us an appreciation of the fine art of music; an activity offering enjoyment together with beneficial training. Concerts are given for the college student body and several occasions concerts have been carried on tour in this section of the state.

Left to Right: Jane Trump, *Pianist;* Deal Whitehead, Lucy Parrott, Edward Stallings, Carolyn Crews, R. A. Bartholomew.

First Row, Left to Right: Jane Trump, *Pianist;* Diane Whitt, Carolyn Crews, Carol Hayes, Mary Ellen Dean, Linda Duncan, Elizabeth White, Kathleen Matthews, Joyce Wynn, Earlene Martin, Faye Clayton, Velma Ferrell, Almeta Brown, Lillian Ennis. *Second Row:* Peggy Lee, Faye Mahler, Carolyn Woods, Ann Smith, Ann Taylor, Linda Lea, Betty Luper, Ann Day, Lucy Parrott, Brenda Price, Danielle Jones, Mary Lou Ferguson, Nancy Lloyd, Margaret Scouten, Marilyn Gainey. *Third Row:* Paul Wilson, Henry Griffin, Deal Whitehead, Bobby Jennette, R. A. Bartholomew, J. W. Reel, John Baxter, Edward Stallings, Gene Smith, John Tucker. *Director,* Miss Sarah Foster.

Letter Club

Front Row, Left to Right: Bill Moore, John Wiley, Bill Patton, Roger Penland, Harward Vashaw, N. R. Stell, Jimmy Dew. *Second Row:* Sam Maddry, Doo Lynn, Morgan Riley, Gene Faulkner, Butch Mills, Tom Conway, Redmond Oakley. *Third Row:* Trent Strickland, Bob Gormly, Doug Harris, Paul Gregory, L. J. Grantham, Eddie Mizzell. *Fourth Row:* Woody Dubose, Doug Hobgood, Ross Lane, Richard Averette, Bradley, Dozier.

Men Day Students

The deadline was near; the weather was bad, but four brave souls made it anyway. They were: Bill Tiller, Steve Hite, Don Casper, E. B. Shearin.

Young

Left to Right: Gail Sharpe, *Secretary;* Denny Lawrence, *Business Manager;* Fred Davis, *President;* Eddie Ezzell, *Vice-President;* Archie Robertson, *Treasurer;* W. Carrington Gretter, Jr., *Advisor;* Richard Averette, *Parliamentarian* (Not Pictured).

W. CARRINGTON GRETTER, JR.
Advisor

Major General Griffin speaks to a Y.D.C. meeting

Democrats Club

Left to Right, Seated: Kathleen Matthews, Patricia Fulcher, Anita Robertson, Brenda Starbuck, Julie Kirven, Brenda Pace, Shirley Leslie, Ann Taylor, Faye Mahler, Gail Sharpe, Jean Brown. *Second Row:* Warren Jones, Bob Gormly, Harward, Vashaw, Dwight Camper, Bob Huddleston, W. C. Gretter, Jr., Palmer Midgett, David Birdsong, Charles Johnson, Hugh Mills, Tommy Sharpe, Gene McLamp. *Third Row:* Don Lynn, Denny Lawrence, Larry Johnson, Dalton Tyndall, Billy Graham, Archie Robertson, Jay Thompson, Fred Davis, Tommy Ralph. *Fourth Row:* Warren Matthews, Tony Erwin, Morgan Riley, Paul West, Mickey Sykes.

A Young Democratic Club at Louisburg College was organized this year after being inactive for two years. This reborn club's purposes are to stimulate in young people an active interest in governmental affairs, to increase the efficiency of popular government, to foster and perpetuate the ideals and principles of the Democratic Party, to recruit new members for the Democratic Party and Democratic candidates, to help acquaint voters with the issues and the candidates, and to provide for our people through its administration the highest degree of justice, social welfare, and happiness.

The Y.D.C. here at Louisburg College has drawn up local purposes in order to better serve its members by interpreting the state's purposes for the betterment of political knowledge of its members.

In light of Y.D.C.'s main purpose of better informing its members of the complex and multiple activities of government, a fact-finding committee was appointed. The members of this committee have the responsibility of reporting to the club of material concerning international, national, and state politics.

The Y.D.C. of Louisburg College is one of the largest campus organizations in the history of the college.

This year's speakers included Colonel Collin McKinne, Director of the North Carolina Veteran's Administration; State Representative Roland Braswell, prominent attorney; Major-General Edward Griffin, head of North Carolina Civil Defense Program; and Gubernatorial candidates Terry Sanford, John Larkins and Malcolm Seawell.

The Y.D.C. provides for its members an opportunity to participate in many projects and to work hard, thus receiving intangible rewards. The Y.D.C. promotes self-confidence, leadership ability, and self satisfaction.

"If the power to work hard isn't talent, it's the best known substitute for it."

John D. Larkins, Jr. addresses the group.

I. C. C.

Front Row, Left to Right: Miriam Russell, *Dean of Women;* Denny Lawrence, Earlene Martin, Ann Smith, Mike Williams, Walter N. McDonald, *Dean of Men. Second Row:* John Patronis, Peter Maupin, Gene Smith, Stanley Glasgow, David Birdsong, Eddie Roebuck, John Paschal. *Third Row:* Dwight Camper, Bradley Dozier, Bob Gormly, and Fred Davis. *Not available for picture:* Linda Lea and William Edward Ezzell.

Organized this year for the first time, the Inter--Club Council promotes greater unity among the different clubs on the campus, and between the clubs and the students both in and out of them. The student body, through the ICC, can show the faculty that they can shoulder and dispense more responsibility. The ICC could enter such fields as student social activities, dispensing delegates to off-campus meetings, and sponsorship and support of ideas beneficial to the student. The ICC will not detract from the individuality of any of the clubs, but will add strength to them by codifying their actions.

The Inter-Club Council is composed of the presidents of all the clubs, honor fraternities, and other student organizations. The president and other officers of the ICC will be the president and officers of the clubs involved, starting with the honor fraternity Alpha Beta Gamma, and moving forward alphabetically through the organizations, each set of officers having a tenure of one year. Advisors for the ICC will be the Dean of Men and the Dean of Women.

The Inter-Club Council is an organization with an unlimited future. We sincerely hope its influence and efficiency will increase with each year.

The Collegian

One of the earlier editions.

A contribution in a 1922 edition from a student who is now a prominent writer.

The year 1960 brings the revival of the *Collegian*, the Louisburg College literary magazine. The current issue honors Ellis Credle—well-known writer and artist, Louisburg College alumnus, and editor-in-chief of the 1922 literary magazine.

The *Collegian* was first published in 1903 by the Sea Gift Literary Society and the Neithean Literary Society. The Sea Gift Society was named in honor of Edwin Wiley Fuller, distinguished author, well-known for the novel *Sea Gift* (1873), a native of Louisburg, and alumnus of Franklin Academy.

Among contributors to the 1960 publication, first conceived by members of the American Literature class, are Bill Kale, Billy Graham, Ann Taylor, Eddie Ezzell, Jeanette Harrison, Tommy House, Jerry House, Brenda Starbuck, Mike Williams, and James Hamlin.

Phi Theta Kappa

ΦΘΚ

"Scholarship, Character, Good Fellowship"—this is the motto of Phi Theta Kappa, the national character-scholarship fraternity here at Louisburg. The fraternity holds the same rank in junior colleges as does Phi Beta Kappa in the four-year schools. The Gamma Upsilon Chapter was chartered and organized at Louisburg in the fall of 1939.

You, the members of Phi Theta Kappa, have lived up to your motto in every respect. In your monthly meetings, you have helped to build a sense of responsibility and harmony between the student body. It is the ambition of every student in the Liberal Arts curriculum to become a member of this organization.

MISS ELIZABETH JOHNSON
Advisor

MISS RACHEL MODLIN
Co-Advisor

Left to Right: Linda Lea, *Chaplain;* Denny Lawrence, *President;* Elizabeth White, *Reporter;* Peggy Riddick, *Treasurer;* Almeta Brown, *Secretary;* Dwight Camper, *Vice-President.*

Front Row, Left to Right: Jane Trump, Faye Clayton, Dwight Camper, Denny Lawrence, Almeta Brown. *Back Row:* Phillip Purdue, Kenneth Mauck, Linda Lea, Elizabeth White, Peggy Riddick.

Alpha Beta Gamma

ΑΒΓ

Alpha Beta Gamma is a national co-educational junior college chemistry fraternity. Louisburg College became the Epsilon Chapter in May, 1955. Membership in the fraternity represents high scholastic achivement in chemistry, as well as a high over-all average on all other courses.

Through this organization, chemistry is put in an important place. Many of the member of this fraternity will quite possibly help remould the research chemical knowledge of today.

MR. C. RAY PRUETTE

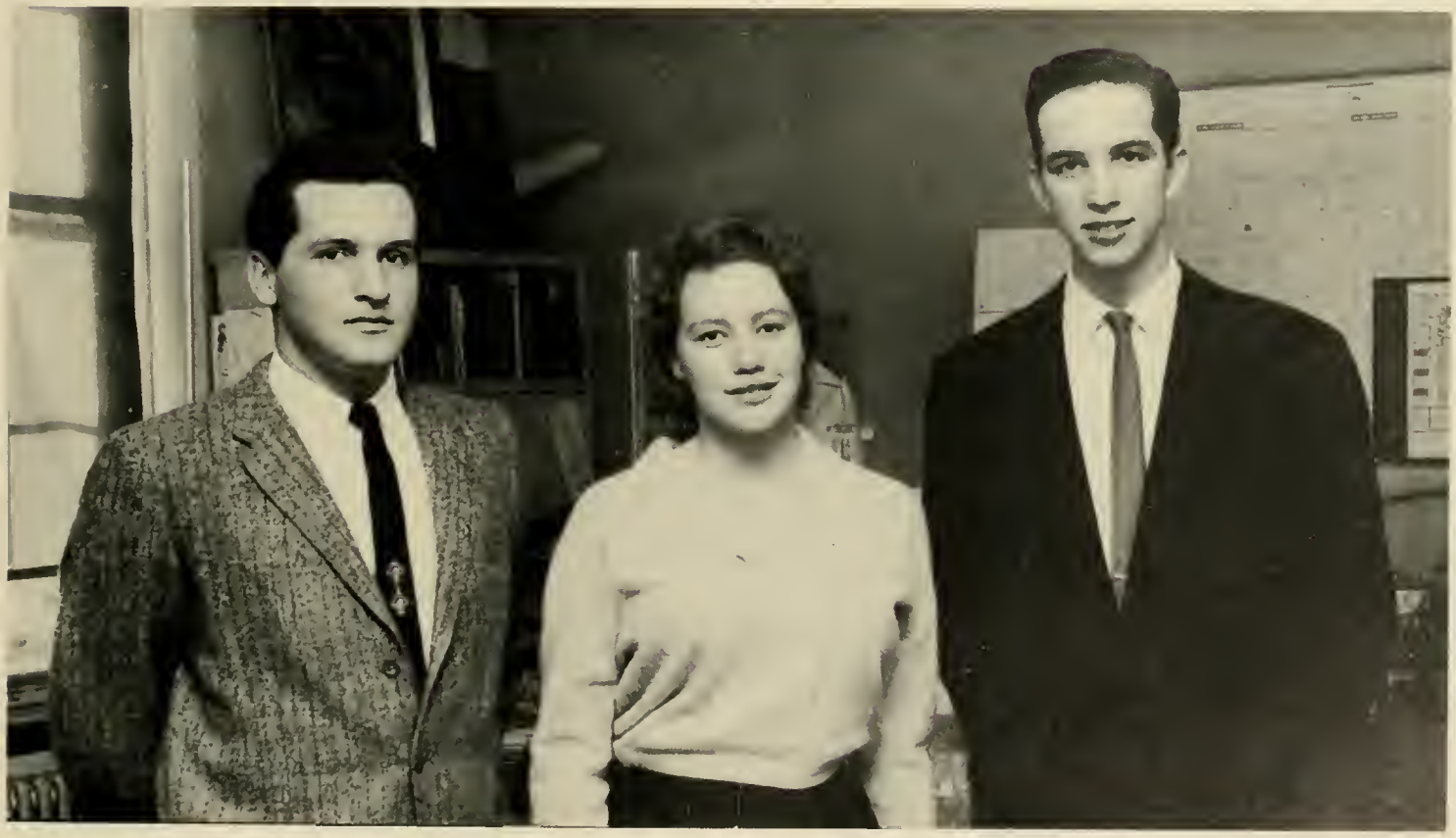

Dwight Camper, Elizabeth White, Phillip Pardue.

Beta Phi Gamma

ΒΦΓ

Beta Phi Gamma, the junior college division of Alpha Phi Gamma, a national co-educational honorary journalistic fraternity, is open to all members of the student publications, *The Oak* and the *Columns*, providing they meet the requirements of the group. The purpose of the fraternity is to recognize individual ability and achievement in journalistic pursuits in junior colleges, and promote their welfare through journalism.

This recognition has been given to those who have shown outstanding ability in some field of journalistic practice. Qualifications for the fraternity include: a scholastic average in the upper two-thirds of the class, and acceptable service as an active member of the staff of a college publication for at least one semester.

MR. EDWARD VAUSE
Sponsor

Seated, Left to Right: Peter Maupin, *President;* Linda Lea, *Secretary.* *Standing:* William Edward Ezzell, *Vice President;* John Patronis, *Treasurer.*

Front Row, Left to Right: John Patronis, Brenda Starbuck, Peter Maupin, Linda Lea, Brooks Hamilton. *Second Row:* Howard Vashaw, John Charles, Tommy House, Denny Lawrence, William Edward Ezzell.

Delta Psi Omega

ΔΨΩ

MISS RUTH MERRITT

Delta Psi Omega is a national honorary dramatic fraternity established to recognize any phase of student participation have done outstanding work in acting, have written a play that has been produced, or have efficiently served in some phase of stage workmanship and, in addition, have at least a C average scholastically.

The members of this fraternity have been responsible for many very enjoyable activities presented to the student body. Their activities, which have been carried out well, have been many and varied.

MIKE WILLIAMS AND ELIZABETH WHITE

Sigma Pi Alpha

ΣΠΑ

DR. ANNE BLUMENFELD

Sigma Pi Alpha is a national honorary language fraternity, whose purpose is to stimulate interest and understanding in the language and life of foreign countries. Among the requirements for membership are: a general academic average of not less than eighty-five percent, and registration in a language course above the beginning level.

In helping the student of today to better understand the life and problems encountered in foreign countries, your fraternity is taking a major step forward in the betterment of our attitudes toward world relations.

Front Row, Left to Right: Linda Lea, *Secretary;* Judy Cheatham, *Vice President. Back Row:* Kenneth Williams, *President.*

Front Row, Left to Right: Linda Lea, Kenneth Williams, Dr. Blumenfeld, Judy Cheathan, *Back Row:* L. G. Clark, Sandra Featherstone, Lucy Elam, Almeta Brown.

Alpha Pi Epsilon

ΑΠΕ

MISS ADELAIDE JOHNSON

Alpha Pi Epsilon is a national honorary secretarial fraternity open to students in the Business Department. For admission, a student must have a grade point average of 2.2 or better, with A or B on specified business subjects. Candidates must have outstanding personalities, and rank high in character. Unanimous election is necessary for membership.

Through this fraternity, recognition is given to those who have shown themselves to be proficient both in scholastic aptitude and in character.

ALICE STRICKLAND, BARBARA DUNN

Sports

Basketball

After a comparatively slow start, the Purple Hurricanes of Louisburg College managed to wind up the season with a very impressive record. Behind the shooting of such top-notch players as Jimmy Dew, Roger Penland, Trent Strickland and many others, the team was sparked to many victories, and finally to the National Junior College Basketball Tournament held at Hutchinson, Kansas.

At the beginning of the season, Coach Wayne Benton made the prediction that this year's team would be a very good one. The Louisburg Squad has certainly lived up to this prediction. Even though we didn't win them all, when we lost we lost as a good sport, and that is often more important than winning games. For the many thrilling and entertaining home games you have provided the students with, we of *The Oak* staff wish to say "Thanks."

JIMMY DEW

DOUG HOBGOOD

ROSS LANE

ROGER PENLAND

LESTON GILLIKIN

Front Row, Left to Right: Roger Penland, Ross Lane, Joe Carden, Paul Gregory, Walton Parker, Bobby West, Woody Dubose. *Back Row:* Bill Patton, *co-manager;* Richard Averette, Leston Gillikin, Mack Horrell, Trent Strickland, Griggs Cartwright, Jimmy Dew, Doug Hobgood, Chip Dickerson, *co-manager.*

JIMMY DEW

CHIP DICKERSON AND BILL PATTON

COACH WAYNE BENTON

HURRICANES BEAT SOUTHEASTERN 92-55

Louisburg College's Hurricanes opened their 1959-60 basketball season by outclassing visiting Southeastern Seminary of Wake Forest 92-55.

Frequent fouling and erratic passing by both teams slowed play considerably until midway of the first half, when Doug Hobgood and Captain Jimmy Dew of Louisburg began connecting. With forwards Les Gillikin and Mack Harrell controlling the boards, Louisburg's fast break and accurate outside shooting opened a 6 point lead, 31-25, with 2 minutes remaining in the half. Bobby West, Gillikin, and Joe Carden then sparked the Hurricanes to a quick 10 point spurt that sent Louisburg in front 41-27 at halftime.

The Hurricanes gained a 19 point lead, 58-39, early in the second half with the sharpshooting of Dew pacing the attack. Dew and Cartwright controlled the boards as Louisburg continued to outpoint the Seminary.

Louisburg Coach Wayne Benton cleared his bench with 10 minutes left in the game and a 67-47 lead.

High scorer for Louisburg was Dew with 15 points. Hobgood followed with 11. Cochran paced Southeastern with 13 points.

EAST CAROLINA CLIPS LOUISBURG 86 to 81

East Carolina's tall Jayvees rallied in the closing minutes to win a 86 to 81 thriller over host Louisburg College on November 17.

Sparkplug guard Ken Forme's jump shot with 3:20 remaining put the Pirates ahead for good, 79 to 77. A 3-point play by Hurricane guard Bob West put Louisburg within 3 points, 81 to 84, with half a minute remaining, but forward Jimmy Bryette's jump shot sewed it up for East Carolina, 86 to 81.

In the first half Doug Hobgood tallied 7 of Louisburg's initial 10 points, but this fine effort was offset by East Carolina's accurate shooting and rebound control. Forward Bradshaw connected for 10 points in a spurt that soared the Pirate's lead from 13-10, to 28-16 with 7:28 remaining in the half.

East Carolina had a 10 point advantage of 38 to 28 with 3:20 to go in the half when Joe Carden led a Hurricane rally that cut the visitor's lead to 43 to 48 at halftime. Louisburg caught fire in the second half, and with the shooting of Jimmy Dew and the rebounding of Les Gillikin brought the Hurricanes within range of tying the game up. Ded had to leave the game with 5 personal fouls with 2:07 left, and Penland and Gillikin left shortly after via the foul route. In the closing moments the height and ball handling of the Pirates proved too much for the fighting Hurricanes.

HURRICANES DEFEAT CHARLOTTE 106 to 46

Louisburg College's Hurricanes raced to a 106 to 46 league triumph over Charlotte College at Louisburg on November 20.

Charlotte was in the game for the first nine minutes, trailing by only four points, but sixteen straight tallies by the hosts ended any Charlotte hopes. Louisburg stole the ball numerous times throughout the game, which ended in a disaster for Charlotte. The rebounding of Les Gillikin, Mac Horrell, and Doug Hobgood gave Louisburg control of the boards, and the scoring of Jimmy Dew, Bob West, Griggs Cartwright, Roger Penland, and Hobgood turned the game into a rout by halftime, 47 to 25.

Coach Wayne Benton started his number two unit in the last half and uncovered a hidden talent in Walton Parker. The husky freshman from Smithfield, N. C., poured in 23 points to top all scorers. Center Trent Strickland, Paul Gregory and Parker continued the control of the board, and the Hurricanes resumed their onslaught.

In the 59-point final-half surge, Strickland, Horrell, and Cartwright contributed to the score while Parker wasn't shooting. With a 99 to 44 lead, Strickland took to the foul line with a minute remaining. The partisan fans had been yelling for 100 point for a long while, and Trent appeased their pleas with his first shot and dropped it in to send the score soaring to 100 to 44. In the closing seconds, Parker and Cartwright ended the game on the foul line as Louisburg crushed Charlotte College 106 to 46.

SEAHAWKS CLIP HURRICANES, 98-92

On December 2, the Louisburg Hurricanes lost to champion Wilmington's Seahawks, 98-92, at Louisburg.

As had been the case most of the season, lack of height handicapped the Hurricanes both under the boards and outside. Harry Galenti and Ed Miastowski controlled the boards for the Seahawks.

After Doug Hobgood's shot under the net tied the game at 2-2, the Seahawks moved ahead for good at 8-3 with only four minutes gone in the period. At halftime, Wilmington had a comfortable lead of 46 to 30 with Galentai having scored 18 points. The Hurricane's first half scoring was led by captain Jimmy Dew with 10 and Roger Penland with 8.

Louisburg's offense came to life in the second half. Leston Gillikin and Hobgood were outstanding defensively, and Dew, Penland, and Walton Parker connected to cut the Seahawks' lead to 92-87 with one minute remaining. However, Galenta, high scorer for Wilmington with 33 points, sank a hook to end any Louisburg threat as the Seahawks defeated Louisburg 98-92.

P.J.C. NIPS LOUISBURG 86 TO 83

In a thrilling finish, Presbyterian Junior College nipped the Hurricanes by 86 to 83 in a game at P. J. C.

The Hurricane's Doug Hobgood snagged numerous rebounds and Walton Parker found the mark with 14 points for Louisburg. Joe Carden was high scorer with 23 points.

In the first half, the Hurricanes were trailing and then leading by a narrow margin of not more than five points. After intermission, P. J. C. kept a slim lead over the Hurricanes. Pacing P. J. C. was Larry Green, with 36 points to his credit.

The Hurricane's Roger Penland and Woody Dubose played a great defensive game and bucketed 13 and 15 points respectively.

LOUISBURG DEFEATS CHOWAN FIVE 61-59

Three points in the final minute by Woody DuBose gave Louisburg a 61-59 victory over Chowan on December 7.

The Hurricanes played well, offensively and defensively, but at intermission only led Chowan by one point, 20 to 19.

In the last quarter, the Hurricanes were behind 5 point, but slowly gained on their opponent until, in the final minute, Woody DuBose sank three points to put the Hurricanes 2 points ahead. Pacing the victors were Jimmy Dew with 19, and Walton Parker with 15 points. Clarence Nickols was high for Chowan with 15.

CAMPBELL HALTS LOUISBURG, 88-68

The "Purple Hurricanes" were defeated by Campbell College by 88-68 at Campbell on December 14.

The score was knotted three times in the first 10 minutes of play. For the rest of the first half, Campbells' George Lehman tallied 12 points to put the Camels out in front by a score of 56 to 42 at intermission.

The second half started out with a bang, a bang for Campbell that is. George Lehman fired 6 consecutive shots from the hardwood to put the Camels way out in front 78-60 in the first 12 minutes of play. The Hurricanes poured it on also, with Walton Parker hitting numerous jump-shots, and Les Gillikin controlling the boards, but this rally wasn't enough to catch up with Campbell's lead. In final seconds of the game, the Hurricanes' Roger Penland sank a set-shot to put Louisburg within a 20 point deficit, 88-68.

High for the Hurricanes was Jimmy Dew with 20, and top man for the Camels was Lehman, tallying 34.

OAK RIDGE DUMPS HURRICANES, 89-75

At Oak Ridge, Louisburg Junior College was defeated by the Oak Ridge Cadets 89-75 on December 17.

The Cadets outfought the Hurricanes from the beginning with Cadet sparkler Billy Haneline and David Buffaloe who tallied 22 and 21 points respectively. The Hurricanes slowly closed the gap but at half time were behind 4 points, 36-32. Doug Hobgood controlled the boards for Louisburg during the first half. Captain Jimmy Dew hit 12 points, with Ross Lane close behind with 8.

During the second half, Oak Ridge slowly pulled away from the Hurricanes, but even with the fine efforts of Hobgood, Cartwright, Ferrell, and Ross Lane, the Hurricanes were unable to beat the powerful Oak Ridge team.

Jimmy Dew and Walton Parker were high for the Hurricanes with 21 and 17 respectively.

LOUISBURG WHIPS ELON, 67-58

Louisburg College's Hurricanes rode to a 67-58 victory over Elon at Louisburg on January 5.

Elon was in the game during the first half, leading during 4 minutes of the first period. Doug Hobgood controlled the boards for the Hurricanes while Jimmy Dew poured in 10 points in the first half. At intermission, Elon College found themselves lagging behind 3 points, 32-29.

Roger Penland came to life in the second half hitting all but one of his free-throw shots. Assisted by husky Walton Parker who scored 8 points, the Hurricanes marched to triumph. Also the scoring of Jimmy Dew, Doug Hobgood, Mack Horrell and Griggs Cartwright enabled the Hurricanes to end the game with a 9 point lead.

High for Elon was Hall with 18, and close behind was Neidez with 17.

Captain Jimmy Dew led the Hurricanes with 22 points.

NEWPORT NEWS WHIPS LOUISBURG 69-67

On January 8, Louisburg lost a heart-breaking game with Newport News Apprentice School by 2 points, 69-67.

It was a scramble all the way, the Hurricanes losing the ball to Newport News, and vice-versa. Louisburg led during most of the first half, but at intermission found themselves 2 points behind, 36 to 34.

In the second half, Roger Penland tallied 10 points, but this fine effort was offset by Newport News' accurate shooting and rebound control. The shooting of the Hurricane's Jimmy Dew and the rebounding of Les Gillikin brought Louisburg into range of tying the game up, but Newport News' Jones and Bill Nicely stopped the rally. They finished the game with 16 and 22 points respectively. Nicely was high scorer for Newport News.

Dew was high for the Hurricanes, with 30 points to his credit. Walton Parker was close behind with 15.

FREDERICK NIPS HURRICANES 55-52

On January 9th the Louisburg College Hurricanes invaded Frederick Military Institute, but ended 3 points deficient in the final score.

The Hurricanes battled brilliantly in the first quarter with Doug Hobgood controlling the boards. In the first half, captain Jimmy Dew helped the Hurricanes along, bucketing a total of 12 points. At intermission, Frederick led Louisburg by only one point, 29-28.

In the second half, center Griggs Cartwright hit free throws with 7:20 remaining to put Louisburg ahead by one point. Fredrick's sharp shooters, Jack Connally and guard Jerry Ellis were too much for the Hurricanes as they scored 12 and 10 points respectively. High scorers for Louisburg were Jimmy Dew with 20 and Walton Parker with 11.

LOUISBURG DEFEATS CHOWAN, 75-61

The Hurricanes invaded Chowan on January 11 and came back with a 75-61 victory.

Frequent fouling and erratic passing by both teams slowed play considerably in the first half. Doug Hobgood and Les Gillikin played tremendous basketball defensively, controlling the boards and blocking shots during the first half. Husky Walton Parker in the first quarter alone tallied 12 points for the Purple Hurricanes. At half-time the Hurricanes were ahead 37-33.

Louisburg Captain Jimmy Dew had his team rolling in the second half. Playing excellent ball, Parker tallied the final 2 points for the Hurricanes, making the final score 75 to 61. Parker was high for the Hurricanes with 26 points, Dew was next with 23. Oakley for Chowan was high with 15 and Bobby Yates was runner up with 12.

LOUISBURG BEATS NEWPORT NEWS

Louisburg college took the lead from the start, led by as much as 22 points at times, and finally defeated Newport News Apprentice School, 72-57, at Louisburg on January 14.

Louisburg was paced in the victory by Roger Penland with 23 points. Injured Captain Jimmy Dew played only half of the game with a twisted ankle. The Hurricanes led Newport News in shooting and rebounding the whole game. The Hurricanes' Walton Parker found the mark with 11 points, and Dew in the first half scored 15 points. Trent Strickland controlled the boards for Louisburg.

Bob Nicely was high for the visitors with 23 points to his credit.

Only a week before, Newport News defeated Louisburg in Virginia, 69-67 in an overtime game. Dew scored 31 points in that game for the Hurricanes, despite the loss.

SEAHAWKS WHIP LOUISBURG 96-86

On January 22, Wilmington Junior College's Seahawks won their 11th straight conference game without a loss, defeating Louisburg 96-86.

Before a Wilmington homecoming crowd of approximately 1,500 persons. Seahawks rolled slowly past the Hurricanes to win. Louisburg could not find their mark in the first half, and at half-time Wilmington had a wide margin of 18 points, 44 to 26.

The second half Louisburg began to hit, but could not keep up with sure shots of Ed Miastkowski who bucketed 24 point and Bill Galentoi, who scored 18.

High scorer for Louisburg was captain Jimmy Dew, who hit 23 points. Roger Penland and Ross Lane came close behind with 11 and 16 points respectively. Les Gillikin was outstanding defensively.

LOUISBURG UPSETS CAMPBELL 70-72

Louisburg College came from behind to win a thrilling 72-70 upset victory over arch-rival Campbell College on the Hurricanes' home court on January 28.

Captain Jimmy Dew served up the win with a pair of clutch free throws with only 14 seconds remaining. Seconds before, the Camel's George Sehman, who was the game's high scorer with 37 points, had scored on a lay-up to tie the game, 70-70.

Having trailed most of the first half and down by seven points at halftime, 29-36, the inspired Hurricanes tied the contest at 45 all on a short jump shot by Dew with only five minutes gone in the last half. Minutes later, Roger Penland hit a jump shot and canned two foul shots to give Louisburg its biggest lead of the contest, 54-51. The lead was brief, however, as Sehman scored 11 points to return the lead to Campbell, 64-58, at 5:10 remaining. The Hurricanes rallied behind the play of Ross Lane and Penland to regain the lead, 70-68, as foul shooting by these boys and a dramatic two shots by Dew ended matters 72-70 in favor of Louisburg.

Penland and Dew paced the Louisburg scoring with 26 and 25 points respectively, while Trent Strickland was brilliant on defense, grabbing rebounds and blocking shots. Lane, Ferrell, and Les Gillikin also did a fine job.

The victory was Louisburg's seventh home victory in nine starts.

LOUISBURG SMASHES E.M.I.

On January 30, Louisburg College's Hurricanes defeated Edwards Military Institute by a score of 78 to 74.

The Rams led Louisburg during the first 5 minutes of play, but four straight jump shots by Doug Hobgood in the first quarter sent the Hurricanes ahead for the rest of the first half. Hobgood controlled the board and poured in points for Louisburg all during the first half.

After intermission, the Rams began to narrow their deficit by the fine marksmanship of Tommy Crump and Harly Cantor, and with 1:25 left in the game, a hook shot by the Rams' Ronnie Miller tied the game. Roger Penland connected two straight foul shots to put the Hurricanes ahead, and Ross Lane hit two more to send the Hurricanes to their victory.

High scorer for Louisburg was Jimmy Dew with 22. For the Rams, Tom Piccicinni was high with 17.

ALUMNI SEE HURRICANES DEFEAT P. J. C.

Jimmy Dew scored 29 points to lead Louisburg to a 107-83 homecoming victory over P. J. C. on February 6.

Dew, who had 18 points at half time, and Doug Hobgood, with 21 points in the game, led the Hurricanes to a big lead midway of the period. At halftime, Louisburg was making the game a runaway, 53-30. The Hurricanes made 14 of 17 foul shots attempted in the first half and outhit P. J. C. from the field, 22-10.

Twenty-three points at the foul line by P. J. C. couldn't offset the second half scoring attack led by the Hurricanes' Woody DuBose, and Frank Park, with 11 and 12 points respectively. And although he had 3 personals early in the second half, captain Dew managed to add 11 more points to his 18 of the first half for a total of 29 points. For the losers, Greene and Wray scored 20 and 19, respectively, and Hussy tallied 15 points.

HURRICANES ROUTS OAK RIDGE IN 102-75 VICTORY

Roger Penland scored 23 points to lead Louisburg to a 102-75 rout of visiting Oak Ridge on February 8.

The Hurricanes gained an early 18-8 lead and maintained that margin throughout most of the first half. Les Gillikin had his best scoring night, scoring all ten of his points in the first half that saw the Hurricanes take a 46-37 lead to the dressing room at intermission.

In the first half, the Hurricanes shot 39 percent from the floor and were 12-16 at the foul line.

The Hurricanes pulled away in the last half, and behind Trent Strickland, whose long arm detoured innumerable shots, made a rout of the contest. Strickland wound up with ten points. Ross Lane tallied 12 points, behind Jimmy Dew's 18 points.

Paul Gregory, a newcomer to the varsity, hit the century mark with a lay-up at 0:53. Frank Park ended the scoring for Louisburg with a pair of free throws. Larry Ferrell played a commendable game both defensively and offensively, scoring 9 points.

LOUISBURG BRUSHES FREDERICK 60-62

On February 11, the Hurricanes brushed past Frederick in a thrilling 62-60 win. Durham's Roger Penland sank a field goal with four seconds remaining to give Louisburg th evictory.

Penland paced the win with a 23-point effort. Jimmy Dew was second high for the Hurricanes with 15 points. Erratic shooting by both teams slowed them down in the first half, but after intermission, Frederick and Louisburg both found their marks.

Jack Conally, who accidentally shot at the wrong basket, helped the Hurricanes pace their win by 2 points. Jimmy O'Keefe was top man for Frederick with 18 points. Conally was second with 12.

HURRICANES WHIP CHARLOTTE 87-69

Charlotte played host to Louisburg on February 13, but Louisburg won a decisive battle over the Wildcats, 87-69.

The Hurricanes led Charlotte by not more than 7 points during the first half, with Doug Hobgood, Trent Strickland, and Roger Penland tallying most of the points.

Louisburg stole the ball numerous times throughout the game, which helped end it in disaster for Charlotte.

In the second half, the Hurricanes resumed their onslaught, pouring in basket after basket. The Wildcats played havoc at the free-throw line, but field goals by Pizler and Cates with 2 minutes remaining couldn't overtake the red-hot Hurricanes.

Pouring in 29 points for Louisburg was captain Jimmy Dew. Lanky Trent Strickland was next with 16.

Pizler for the Wildcats was high with 31 points.

Louisburg

Louisburg over Wingate in 2 out of 3

Penland is fouled after making a spectacular layup.

Assisted by Hobgood, Penland gets one in over the head of a tall Wingate player.

Lane, driving straight down the court, controls the ball and gets off a shot just under the bucket.

Goes To Kansas

Louisburg College's Purple Hurricanes traveled to Wilmington for the final playoffs in the Carolina-Virginia Junior College Tournament February 18.

Louisburg, slated to battle Chowan at 7:00 p.m., was tied for fourth place with the Braves. Roger Penland racked up 15 straight points in the second half to spark Louisburg to a 73-55 win over Chowan.

The second game the Hurricanes played was against Wilmington, conference champions. The Seahawks were out in front of Louisburg from the beginning and the final score was 86-71, Wilmington over Louisburg.

The Hurricanes were now tied with Presbyterian Junior College for third place, and in the playoff, given to determine third and fourth place winners, Louisburg defeated P.J.C. by a score of 79-71 to take third place in the tournament.

The two top-ranked teams, Frederick and Wilmington, were ineligible to go to Kansas to play in the National Tournament because of a conference rule about prep players. Louisburg was then asked to go to Kansas, provided they win over the Western Champion, Wingate College.

In the first out of three games slated, the Hurricanes defeated Wingate 72-70 at Louisburg. The Hurricanes then traveled to Wingate where Louisburg was defeated by a widemargin of 86-61. The third game was played in Sanford to determine who was to go to the tournament in Kansas.

It was a hard fought victory, but Louisburg defeated Wingate 67-58. The game was mostly tied all the way, with each team leading no more than five points until the last quarter when the Hurricanes pulled away from Wingate.

Louisburg finally won the berth to Hutchinson, Kansas, to play in the National Tournament by defeating Wingate.

On a snowy March morning the Hurricanes left for Kansas and the National Junior College Basketball Tournament.

Junior Varsity Squad

First Row: Lynwood Griffin, George Dodson, Frank Park, Wayne Asplen, Redmond Oakley, Larry Ferrell. *Second Row:* Coach Russell Frazier, Gene Faulkner, N. R. Stell, Ernie Nylander, Steve Lyons, Trent Strickland, Jack Barbee, Bradley Dozier, Eddie Mizell.

The Junior Varsity Basketball Team, coached by Russell Frazier, finished an unusually good season with a 19 and 4 record. The Junior Varsity squad, composed mostly of first year students, will undoubtedly provide experienced material for the varsity team for next year. Their record as Junior Varsity players this year indicates the great progress these boys have made. Some of the teams included this season were State College All-Stars, semi professional Raleigh, and Westinghouse.

Cheerleaders

First Row: Brenda Pace, *Head Cheerleader; Second Row:* Johnette Waddell, Betty Lou Cash. *Third Row:* Ann Huff, Betty Murray, Elizabeth Smith. *Fourth Row:* Harward Vashaw, Charlie Robertson. *Fifth Row:* Grady Carriker.

Tennis

Left to Right: Tommy House, N. R. Stell, Jack Barbee, Bernard McPherson, Bradley Dozier, Eddie Mizell, Gene McLamb.

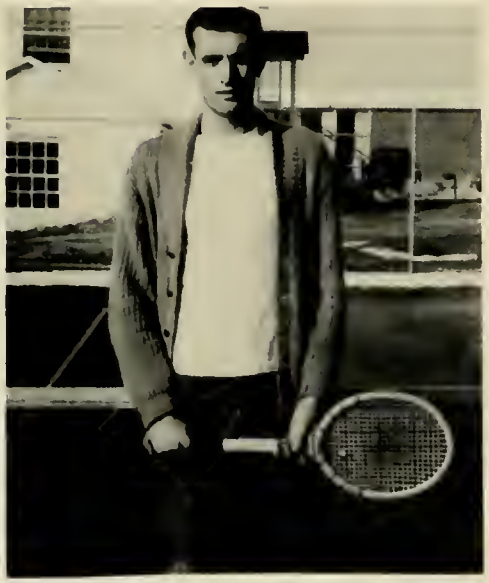

BRADLEY DOZIER
Captain

EDDIE MIZELL
Manager

Louisburg College's tennis team plays ten matches this year—P. J. C., Wilmington, Frederick, Chowan, and Campbell, each twice. Last year the team won three and lost three. Bradley Dozier, Paul Gregory, and Jimmy Dew were the only three returning players. According to team captain Bradley Dozier, he expects a little difficulty with inexperienced players, but on the whole, a much better season than last year's.

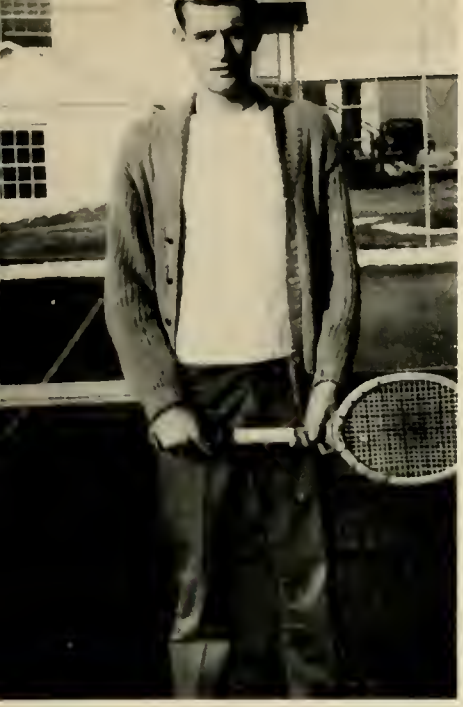

BRADLEY DOZIER

JIMMY DEW

PAUL GREGORY

GENE McLAMB

N. R. STELL

JACK BARBEE

Golf

Louisburg College Golf Team. *Left to Right:* Gene McLamb, Jim Langley, Bill Biddle, John Baxter, Bill Moore.

John Baxter watches as Bill Biddle Drives.

The 1959-1960 Louisburg College golf team is comprised of five students, all of whom are excellent players. Four of the men were used on trips, and when other teams brought more than four players, the fifth man of the team played.

At the beginning of the season the lineup was: Bill Biddle, *Captain;* Bill Moore, number two man; John Baxter as number three man; Jim Langley, number four man, and Gene McLamb as number five man.

Home golf games were played at the Green Hill Golf Course in Louisburg.

Louisburg played matches against Wilmington College, Campbell, Chowan, and other schools of the Junior College Conference.

Intramural Football

Ready for scrimmage

"Spider" tears around left end.

There was a great deal of enthusiasm and interest in this year's intramural football, even though frequent casualties occurred.

After tough competition from the men day students, the season's champions were Franklin's second floor.

First Row, Left to Right: Jack Barbee, Kenneth Quick, Barry Carnes, Bill Patten, Wayne Wilkinson, Charles E. Woodruff, Gene Faulkner. *Second Row:* Richard Hadden, William E. Ezzell, Chip Dickerson. *Third Row:* Bradley Dozier, Don Lynn, Tommy Ralph.

Baseball

First Row, Left to Right: Morgan Riley, Lynwood Griffin, Gene Faulkner, Jim O'Neal, Bobby West, Thomas Conway. *Second Row:* Randolph Thomas, Richard Averette, Mack Horrell, Bob Gormley, Dough Harris, L. G. Grantham, Ron Sealy, Don Lynn, Russell Frazier, *coach.*

RANDOLPH THOMAS, DON LYNN
Managers

Back up, fielder!

Early spring batting practice.

This year's baseball team looks forward to an exceptionally successful year; due, not only to the return of four lettermen, but also to the addition of able recruits.

Besides the usual conference teams, the team will play the University of North Carolina Freshmen, the Duke University Freshmen, and Ferrum Junior College of Virginia.

RUSSELL FRAZIER
Coach

Returning lettermen: Gene Faulkner, Bob Gormly, Bobby West, and Tom Conway.

Campus

Life

Homecoming Queen Miss Judy Cheatham

Homecoming Court

First Row, Left to Right: Kathleen Matthews, Brenda Starbuck, Velma Ferrell. *Second Row:* Elizabeth Bedsole, Priscilla Hancock. *Third Row:* Jeanette Harris, Brenda Todd. *Fourth Row:* Betty Luper, Ann Taylor, Elizabeth Smith.

Hom

1

Mrs. Perry serves alumni.

Miss Cheatham receives the Queen's Bouquet from last year's Homecoming Queen, Miss Linda Lea.

Miss Cheatham and her escort, Archie Robertson.

coming

60

The afternoon Tea Dance

The day's activities were complete by Louisburg's defeating Presbyterian Junior College.

May Queen Miss Velma Ferrell

Maid of Honor - Miss Ann M. Taylor

May Court

MISS BETSY KING

MISS JEAN BROWN

MISS PEGGY RIDDICK

MISS ELIZABETH BEDSOLE

MISS JULIE KIRVEN

MISS BETTY LOU CASH

MISS JUDY CHEATHAM

MISS PRISCILLA HANCOCK

Landmarks

MAIN BUILDING

PATTIE JULIA WRIGHT MEMORIAL DORMITORY

FRANKLIN DORMITORY

LOUISBURG METHODIST CHURCH

DAVIS BUILDING

HOLTON GYMNASIUM

BENJAMIN N. DUKE STUDENT UNION

OUR SILENT SENTRY

SAINT PAUL'S EPISCOPAL CHURCH

LOUISBURG BAPTIST CHURCH

MICKEY MOUSE CLUB

Anyone for tennis?

Elvis is back!

Pattie Julia Wright

PEGGY RIDDICK
House President

Das Bier ist nicht sehr gut!

Well, we're almost grown.

They said it couldn't be done!

Caught in the act.

Ad nausaem, Latin for boredom.

The Thinker—1960.

Franklin Hall

One down, one to go!

Payola!

Command performance.

The best things in life are free!

We stopped—studying!

Olympic champ?

Main Dormitory

Cleanliness is next to Godliness

Shades of Egypt!

Cheesecake?

Cultural High

Under the auspices of the Religious and Cultural Department, these were four of the major attractions for the 1959-60 season.

Stephan Kovacs—Hungarian Pianist

Virginia Symphony under the directorship of William Haaker

lights

Dorriane and Ellis Lucas—Cavalcade of Broadway Music

The New Art Trio—Bruce Rogers, *viola;* Nancy Crillo, *violin;* Ann Heiligman, *piano.*

"The People versus Maxine Lowe"

The first major production of the season, The People Versus Maxine Lowe, was played in the Franklin County Courthouse. This setting presented an authentic background for the suspense packed story of the trial of Maxine Lowe. After short deliberation the jury, chosen from the audience, returned a verdict of not guilty. The all student cast, with the exception of the jury, was composed of 26 students and under the student direction of Mike Williams.

Le Directeur

"Building Something Great"

Winter

"Misty," theme of the Winter Dance sponsored by the second-year students, was carried out by blue lights casting a misty haze on silver snowflakes and frosted trees. The Stardusters from Raleigh furnished the music.

Dance

"Y's" Variety Show

Louisburg's own Kingston Trio—minus one.

If you appreciate grace, with a capital G, we have Pat Phillips.

The Sleep Walkers (in fresh P.J.'s, yet) and their version of a wide awake number.

Cap'n Bill interprets a well known campus personality.
Beep! Beep! . . .Vooooooooom!

Earlene Martin and some more of her monkey business.

Maddry could eat no fat,
"Tweetie" could eat no lean,
With a combination like that,
They'd do better selling beans.

Spanish

The Spanish Rhumba

First prize pinata

Fiesta

Runner-up pinata

The Cha-Cha dancers

Moods

That First Day . . .

And The Last . . .

Graduation

Thus Was Louisburg College

1959-60

Student Directory

ADAMS, DAVID CARLYLE, JR.
2125 Cowper Drive
Raleigh, North Carolina

ALSTON, ROBERT WILLIAMS, JR.
Noble Street
Louisburg, North Carolina

AMSPACHER, MERLE S.
Warrenton, North Carolina

ANDREWS, WILLIAM GREGORY
Route 1
Youngsville, North Carolina

ARMISTEAD, ROBERT LEON
221 Williams Street
Roanoke Rapids, North Carolina

ASPLEN, EARL WAYNE
Woolford, Maryland

AUTREY, LINDA JOYCE
211 South 4th Street
Sanford, North Carolina

AVENT, DANIEL V.
508 E. Washington Street
Nashville, North Carolina

AVERETTE, SAMUEL RICHARD
Oxford, North Carolina

AVERY, JACK THOMAS
Alberta, Virginia

BAGWELL, ARTHUR McKEEL, III
Franktown, Virginia

BAILEY, YANDELL COBLE, JR.
320 Trinity
Durham, North Carolina

BAKER, DONALD WILLIAMS
Route 1
Belvidere, North Carolina

BAKER, FLORENCE MAY
217 Stewart Avenue
Clinton, North Carolina

BAKER, FRANCIS RAEFORD
Route 1
Louisburg, North Carolina

BAKER, FRED THOMAS, JR.
1017 Green Street
Durham, North Carolina

BALL, CAROLYN ANN
Laurel Hill, North Carolina

BARBEE, JOHN WILLIAM
1432 Lorraine Avenue
Richmond, Virginia

BARBOUR, EDSEL TUCKER
Four Oaks, North Carolina

BARTHOLOMEW, RUFUS ARIS, JR.
Route 1
Henderson, North Carolina

BASS, FRANCES ANN
P. O. Box 81
Louisburg, North Carolina

BAUER, C. WHITNEY
800 Ross Lane
Bound Brook, New Jersey

BAXTER, JOHN R., JR.
1415 Nat. Avenue
New Bern, North Carolina

BEAL, GEORGE ERNEST, JR.
Red Oak, North Carolina

BEAMAN, GLENN
Walstonburg, North Carolina

BEARD, MICHAEL EUGENE
404 East "H" Street
Erwin, North Carolina

BEASLEY, HERBERT PERRY
Route 4
Louisburg, North Carolina

BEDSOLE, ELIZABETH
Elizabethtown, North Carolina

BENNINGHOVE, RICHARD C.
P. O. Box 1
Woolwine, Virginia

BIALKOWSKI, GEORGE RODNEY
1800 Seddon Road
Richmond, Virginia

BIDDLE, WILLIAM KIRKE
611 East Front Street
New Bern, North Carolina

BIRDSONG, DAVID CARLTON
902 Vance Street
Roanoke Rapids, North Carolina

BLUE, HERBERT CLIFTON, JR.
800 North Popular Street
Aberdeen, North Carolina

BOHANNON, GORDON WILSON
1547 Westover Avenue
Petersburg, Virginia

BOOKMAN, WILLIAM J.
404 Oak Hill Drive
Emporia, Virginia

BOONE, ANNE ALLEN
Route 3
Louisburg, North Carolina

BORZOOEI, KAVEH
Garhang Avenue
Tehran, Iran

BOWEN, W.C., JR.
900 Shore Drive
Newport News, Virginia

BOWLES, RIVA EUGENIA
409 West Franklin Street
Richmond, Virginia

BRADLEY, ARTHUR LAWRENCE
Route 3
Tarboro, North Carolina

BRANTLEY, AVON GERALD
Route 2
Zebulon, North Carolina

BRANTLEY, JERRY LENDO
Nashville, North Carolina

BRIGHT, DAVID AUSTIN
Hallsboro, North Carolina

BRINSON, BENJAMIN ASHER
1105 Panola Street
Tarboro, North Carolina

BRITT, MARY ELIZABETH
Route 1, Box 127
Four Oaks, North Carolina

BROWN, ALMETA
Middlesex, North Carolina

BROWN, EDWIN PATTERSON
Route 1, Box 238
Sneads Ferry, North Carolina

BROWN, WILMA JEAN
8219 Carlton Street
Norfolk, Virginia

BRUMSEY, WILLIAM, III
Currituck, North Carolina

BRYANT, BARBARA ANN
604 Pilot Avenue
Fayetteville, North Carolina

BUCHANAN, CHARLES HUGH
Tanglewood Drive
Louisburg, North Carolina

BUNN, DENAIZE CLINTON
606 South Main Street
Louisburg, North Carolina

BUNN, GERALD S.
134 Person Street
Louisburg, North Carolina

BUNN, RALPH SCOTT
5510 Charlcote Road
Bethesda 14, Maryland

BURCH, ELIZABETH JEAN
Stovall, North Carolina

BURGESS, DAVID SAWYER
Belcross, North Carolina

BURGESS, EVERETT DUKE
Belcross, North Carolina

BURKLFY, HENRY LLOYD
Route 2
York, Pennsylvania

CALLIS, ROBERT JAMES
P. O. BOX 295
Brodnax, Virginia

CAMPBELL, RAYMOND SCOTT
3821 Brook Road
Richmond 27, Virginia

CAMPBELL, ROBERT WILLIAM, JR.
Holland, Virginia

CAMPER, DWIGHT
P. O. Box 33
Forest, Virginia

CARDEN, JOSEPH ALBERT, JR.
714 Martin Street
Durham, North Carolina

CARDEN, WILLIAM TAYLOR
Route 1
Kinsale, Virginia

CARNES, DONALD BARRY
Route 1, Box 271
Hamlet, North Carolina

CARRAWAY, GUY NELSON
Snow Hill, North Carolina

CARRIKER, GRADY ISIAH, JR.
Route 1
Kittrell, North Carolina

CARROLL, MARGARET ELAINE
Route 2
Clayton, North Carolina

CARTWRIGHT, MILTON GRIGGS
Jarvisburg, North Carolina

CASH, BETTY LOU
107 Jolly Street
Louisburg, North Carolina

CASH, EMILY ROSE
Route 1
Louisburg, North Carolina

CASEY, JOHN FRANKLIN
Stella, North Carolina

CASPER, DON WEALON
1211 Hargrove Street
Henderson, North Carolina

CHAMBLEE, ELEANOR DARE
Route 1
Louisburg, North Carolina

CHARLES, JOHN A., III
98 Shenandoah Road
Hampton, Virginia

CHEATHAM, JUDITH CAROL
214 Cheatham Street
Franklinton, North Carolina

CLARK, ALICE PATRICIA
West End, North Carolina

CLARK, HUGH ALEXANDER
Route 1, Box 65
Elizabethtown, North Carolina

CLARK, JOSEPH WILLIAM
Pine Lake Trailer Park
Raleigh, North Carolina

CLARKE, LOUIS GOODWIN, JR.
402 Park Street
Lawrenceville, Virginia

CLAYTON, GLORIA FAYE
306 Broad Street
Roxboro, North Carolina

CLAYTON, MARIANNA
1224 Durham Road
Roxboro, North Carolina

COGHILL, BETTY V.
Route 2
Henderson, North Carolina

COGHILL, WILLIAM ROBERT
Route 1
Henderson, North Carolina

COKER, CARLTON RAY
107 Washington Street
Roanoke Rapids, North Carolina

COLE, DAVID KEITH
210 Layton Street
Franklinton, North Carolina

CONWAY, THOMAS R.
402 Main Street
Maysville, North Carolina

CORBETT, WILLIAM OSBORNE
313 Jones Street
Nashville, North Carolina

COTTRELL, JAMES BRYANT
Route 3
Louisburg, North Carolina

COUGHLIN, PATRICK BULLUCK
Beechwood Drive
Rocky Mount, North Carolina

COX, SYLVIA LEE
1704 Elm Street
Sanford, North Carolina

CREWS, CAROLYN
Creedmoor, North Carolina

CRISSMAN, SANDRA GARNETT
421 McIver Street
Sanford, North Carolina

CROOM, JANET SPROTT
1112 South Tarboro Street
Wilson, North Carolina

CRUMPLER, DAVID NORWOOD
611 East Mulberry Street
Goldsboro, North Carolina

CURRIN, HOWARD LEE
Route 3, Box 424
Henderson, North Carolina

D'ANGELO, JAMES
Country Club Drive
Mytrle Beach, South Carolina

DANIEL, TUCKER DEWITT
Route 1
Oxford, North Carolina

DAVIS, FREDDIE WOODS
Morrisville, North Carolina

DAVIS, HERMAN CECIL
Route 3
Hillsboro, North Carolina

DAVIS, KENNETH H., JR.
608 West Davis Street
Burlington, North Carolina

DAVIS, REID S.
624 Old Oxford Highway
Durham, North Carolina

DAVIS, WILLIAM MOORE
Smyrna, North Carolina

DAY, ANN ELIZABETH
2416 Farthing Street
Durham, North Carolina

DEAN, MARY ELLEN
Route 1
Rougemont, North Carolina

DEW, JIMMY ALLEN
Bailey, North Carolina

DICKERSON, C. L.
Route 2
Oxford, North Carolina

DODSON, GEORGE ALTON
409 Oakwood Street
Mebane, North Carolina

DOZIER, ADRIAN B.
1526 Bedford Road
Rocky Mount, North Carolina

DOZIER, ROBERT BRUCE
Route 1
Rocky Mount, North Carolina

DUBOSE, WOODUS KELLUM, JR.
Route 3, Box 272E
Jacksonville, North Carolina

DULA, THOMAS HUNTER
Box 222
Hillsboro, North Carolina

EARNHARDT, DANIEL THOMAS
2610 Duke Homestead
Durham, North Carolina

EDGAR, KENNETH ELMER
811 Maryland Avenue
Cambridge, Maryland

EDMONDSON, C. T.
1413 Planters Street
Rocky Mount, North Carolina

EDWARDS, JAMES ERWIN
Route 1, Box 78
Roanoke Rapids, North Carolina

ELAM, LUCY
Spring Street
Louisburg, North Carolina

ELIAS, EDDIE J., JR.
Washington Avenue
Weldon, North Carolina

ELIAS, JO ANN
Washington Avenue
Weldon, North Carolina

ELLINGTON, STEWART MACON
Route 3, Box 71-C
Henderson, North Carolina

ELLIOTT, JACKIE ISABELL
Route 3, Box 190
Henderson, North Carolina

ENNIS, LILLIAN MITCHELL
P. O. Box 16
Buie's Creek, North Carolina

ERVIN, ANTHONY PERRY
335 Dabney Drive
Henderson, North Carolina

EZZELL, WILLIAM EDWARD
Route 4
Goldsboro, North Carolina

FALLS, ANDY BURGON, JR.
Route 2
Kings Mountain, North Carolina

FARRINGTON, RICHARD LEE
P. O. Box 523
Graham, North Carolina

FAULKNER, TALMADGE EUGENE
1208 Andrews Avenue
Henderson, North Carolina

FEATHERSTONE, SANDRA
1218 Durham Road
Roxboro, North Carolina

FERGUSON, HORACE TAYLOR
Pleasant Hill, North Carolina

FERGUSON, MARY LOU
2306 Woodland Avenue
Sanford, North Carolina

FERRELL, DENNIS DOWDY
1100 First Avenue
Durham, North Carolina

FERRELL, LARRY WAYNE
Mineral Springs Road
Durham, North Carolina

FERRELL, VELMA GLENN
403 Washington Avenue
Weldon, North Carolina

FISH, DONALD WAYNE
3121 East Geer Street
Durham, North Carolina

FLORY, FRANKLIN LEE
186 Newark Road
Granville, Ohio

FORD, WILLIAM DAVID
Forest Avenue
Oxford, North Carolina

FOREMAN, JAMES WESLEY, III
102 South Ash Street
Elizabeth City, North Carolina

FOSTER, JIMMY WHELESS
Route 2
Louisburg, North Carolina

FOSTER, THOMAS ELLIOTT
552 First Avenue
Suffolk, Virginia

FULCHER, PATRICIA ANN
Staey, North Carolina

FULCHER, WILLIAM GORDON
910 Evans Street
Morehead City, North Carolina

GAINEY, MARILYN JOYCE
Route 1
Goldsboro, North Carolina

GASKILL, EDFRED McKEE
Staey, North Carolina

GENTRY, LAWRENCE CHANDLER
Route 2
Rougemont, North Carolina

GIBSON, CAROLYN EUGENIA
Route 2, Box 186
Littleton, North Carolina

GILLIKIN, LESTON WHEELER, JR.
Route 2
Newport, North Carolina

GLASGOW, STANLEY McDANIEL
Route 2
Littleton, North Carolina

GLENN, ROBERT LEE
1515 Lathrop Street
Durham, North Carolina

GLOSSON, CHARLES EDWARD
104 Poplar Street
Carrboro, North Carolina

GOLDBERG, HENRY EDWARD
243 Conway Court
South Orange, New Jersey

GONZALEZ, EDMUND G.
121 Hardee Street
Durham, North Carolina

GORMLY, ROBERT ANTHONY
7608 Atlantic Avenue
Virginia Beach, Virginia

GRAHAM, WILLIAM T., III
609 South Davis Avenue
Richmond, Virginia

GRAVES, JAMES EARL
Route 1
Burlington, North Carolina

GREGORY, MICHAEL HEWES
208 70th Street
Virginia Beach, Virginia

GREGORY, PAUL ANTHONY
208 70th Street
Virginia Beach, Virginia

GRIFFIN, HENRY IVEY
1010 Evergreen Avenue
Goldsboro, North Carolina

GRIFFIN, LYNWOOD ALLEN
Dover, North Carolina

GRIFFIN, SUE JEAN
Route 1
Franklinton, North Carolina

GRIFFIN, WILLIAM FLOYD, JR.
311 Noble Street
Louisburg, North Carolina

GUPTON, DAN DEWITT
Route 4
Louisburg, North Carolina

HADDEN, RICHARD LOUIS
319 North John Street
Goldsboro, North Carolina

HAISLIP, EDWARD DANNY
45 East 12th Street
Roanoke Rapids, North Carolina

HAIZLIP, CARL EDWARD
Lawreneeville, Virginia

HALL, LLOYD RUSSELL
Route 2
Rougemont, North Carolina

HALLETT, THOMAS EDWARD, III
Nassawadox, Virginia

HAMILTON, EDWARD BROOKS
108 East Street
Erwin, North Carolina

HAMLETT, JAMES H.
4379 South Alston Avenue
Durham, North Carolina

HAMLIN, JAMES
Route 2
Rougemont, North Carolina

HANCOCK, PRISCILLA
52 Carolina Street
Roanoke Rapids, North Carolina

HARPER, REBECCA DEAL
Route 3
Rocky Mount, North Carolina

HARRIS, ALTA KAY
Route 1
Louisburg, North Carolina

HARRIS, HARVEY DOUGLAS
Route 2
Kittrell, North Carolina

HARRIS, MILDRED JEANNETTE
Route 1, Box 152
Williamsburg, Virginia

HARRIS, THOMAS WASHINGTON, JR.
702 North Main Street
Louisburg, North Carolina

HARRISON, JEANNETTE WINSTEAD
2101 Radcliffe Avenue
Charlotte, North Carolina

HARRISON, RUBY MARIE
Route 2
Kinston, North Carolina

HASKINS, ROBERT WESTLY
710 South Andrews Street
Goldsboro, North Carolina

HASLETT, JULIAN MORGAN, JR.
219 Chestnut Street
Suffolk, Virginia

HATCHER, GENEVIEVE ANN
42 Sage Terrace
Scarsdale, New York

HAYES, EDITH CAROL
Route 3
Louisburg, North Carolina

HESTER, ROCKEY ABRON, III
Route 5
Raleigh, North Carolina

HICKS, CAMILLE
Norlina, North Carolina

HICKS, HUGH DONALD
Route 1
Kittrell, North Carolina

HIEGL, FREDRICK JOHN
17 Battle Avenue
White Plains, New York

HIGHT, FRED COLOM, JR.
Route 2
Louisburg, North Carolina

HITE, STEPHEN McINTOSH
5416 Masefield Road
Baltimore 29, Maryland

HOBBS, JOSEPH B.
Gaston, North Carolina

HOBGOOD, LEONARD DOUGLAS
202 Mitchell Avenue
Franklinton, North Carolina

HOLLAND, EDWARD LEE
Route 2
Warsaw, North Carolina

HOLLOMAN, ALEXANDER B.
Route 5
Goldsboro, North Carolina

HOPKINS, PEGGY ANN
624 North Elm Street
Greensboro, North Carolina

HORRELL, DONALD MACK
Orange Street
Wallace, North Carolina

HOSKING, ARTHUR KING
Linwood Avenue
Hamburg, New Jersey

HOUSE, JERRY BENNETTE
1309 East Biggs Street
Williamston, North Carolina

HOUSE, TOMMY HILTON
P. O. Box 81
Mamers, North Carolina

HOWARD, WILLIAM THOMAS, JR.
Route 1
Oxford, North Carolina

HOWELL, MARGARET LUCILLE
436 Washington Street
Roanoke Rapids, North Carolina

HUBBARD, GLADWYN DAVID
4408 Cumberland Avenue
Fayetteville, North Carolina

HUDDLESTON, ROBERT R.
Carmell Acres
Matthews, North Carolina

HUDGINS, CAROLYN GAYLE
3017 Hilliard Road
Richmond, Virginia

HUDSON, JOE LESLIE
Ninth Street
Lillington, North Carolina

HUFF, ELIZABETH ANN
4818 Six Forks Road
Raleigh, North Carolina

HUMPHREY, MITCHELL
Bullard Street
East Rockingham, North Carolina

HUNTER, JACK M.
Route 2
Newport, North Carolina

HUNTING, ELIZABETH ANN
Route 1, Box 163
Youngsville, North Carolina

HURDLE, SALLIE RUTH
Route 3
Hertford, North Carolina

INSCOE, AUDREY MEARLE
Route 4
Louisburg, North Carolina

INSCOE, EDWARD DANIEL
Route 2
Louisburg, North Carolina

JAMES, THOMAS H., JR.
Eastville, Virginia

JENKINS, FOREST O'NEAL
Route 3, Box 174
Littleton, North Carolina

JENNETTEE, ROBERT EUGENE
204 Acredale Road
Princess Anne, Virginia

JOHNSON, BARBARA ANN
P. O. Box 174
Louisburg, North Carolina

JOHNSON, CHARLES ROBERT
403 Glenville Avenue
Fayetteville, North Carolina

JOHNSON, JEAN WAYLAND
302 Rock Spring Road
Wake Forest, North Carolina

JOHNSON, JO ANN
Cypress Street
Wendell, North Carolina

JOHNSON, JUDY AUTRY
Harrells, North Carolina

JOHNSON, LARRY EUGENE
2707 Duke Homestead Road
Durham, North Carolina

JOHNSON, MARTHA SUE
301 North Hamilton Street
Leaksville, North Carolina

JOHNSON, SAUNDRA
Route 2
Clayton, North Carolina

JOHNSON, TAPLEY O., JR.
Rock Spring Road
Wake Forest, North Carolina

JOHNSON, THOMAS BARKSDALE, III
1004 Carolina Avenue
Durham, North Carolina

JONES, JAMES DAVID
Route 1, Box 47
Hope Mills, North Carolina

JONES, JOHN TUCKER
P. O. Box 1202
New Bern, North Carolina

JONES, MARVIN ALLEN
Turrentine Street
Durham, North Carolina

JONES, MYRTLE DANIELLE
1004 Minerva Avenue
Durham, North Carolina

JONES, WILLIAM STANLEY
229 Dry Avenue
Cary, North Carolina

JORDAN, RAYMOND SIDNEY, JR.
1330 Riverside Road
Elizabeth City, North Carolina

JORDAN, SILOS TONY, JR.
4904 Six Forks Road
Raleigh, North Carolina

JOYNER, PATRICIA ANN
North Walnut Street
Farmville, North Carolina

JOYNER, PEGGIE MITCHELL
105 Perry Street
Louisburg, North Carolina

KAUFMAN, THOMAS CARROLL
212 Winston Road
Portsmouth, Virginia

KEETER, DAVID LEE
826 Jackson Street
Roanoke Rapids, North Carolina

KERLEY, CLAUDE LYLE
Route 1
Kittrell, North Carolina

KING, BETSY JEAN
805 Buchanan Blvd.
Durham, North Carolina

KIRVEN, MAMIE JULIA
Route 5, Box 77
Sumter, South Carolina

LANE, ROSS PERSON
Fremont, North Carolina

LANGDALE, JACKIE SAFRIT
1206 Arendale Street
Morehead City, North Carolina

LANGE, JOHN HARRY, JR.
2870 Arden Road
Atlanta 5, Georgia

LANGLEY, JAMES FRANCIS
Route 2, Box 331Y
New Bern, North Carolina

LAUGHTER, JOHN WINBON
2 North Dover Street
Franklinton, North Carolina

LAWRENCE, DENNY T.
1401 Shackleford Street
Morehead City, North Carolina

LAWRENCE, JOHN SOUTHALL, III
343 W. Fearing Street
Elizabeth City, North Carolina

LAWRENCE, MILLIE JEANETTE
Battleboro, North Carolina

LAYNE, FRANK DAW
510 South 4th Street
Smithfield, North Carolina

LAYTON, DIANE WILLIAMS
502 East Nash Street
Louisburg, North Carolina

LEA, LINDA CAROLE
1705 Roxboro Road
Durham, North Carolina

LEE, LLOYD MURRIE
Farmville, North Carolina

LEE, PEGGY ANN
Route 1
Zebulon, North Carolina

LESLIE, SHIRLEY LOUISE
Route 1
Raeford, North Carolina

LESTER, RALPH
North Main Street
Louisburg, North Carolina

LEWIS, CURTIS WAYNE
Stacy, North Carolina

LEWIS, JIMMY WAYNE
Wendell, North Carolina

LEWIS, MERLIN COOLEY
P. O. Box 212
Sharpsburg, North Carolina

LILES, LAURA EDITH
Route 1
Littleton, North Carolina

LIPPY, EDWARD T.
6502 West Franklin Street
Richmond, Virginia

LIPPY, SUSAN
6502 West Franklin Street
Richmond, Virginia

LIVINGSTON, WILLIAM ROBERT, JR.
White Oak, North Carolina

LLOYD, NANCY HELEN
Woodland Avenue
Sanford, North Carolina

LUPER, BETTY JEAN
Route 3
Selma, North Carolina

LYNN, DON R., JR.
Vanderbilt, Pennsylvania

LYONS, STEPHEN T.
117 N. Edison Street
Arlington, Virginia

McBRYDE, JAMES ARCHIE, JR.
Route 1
Shannon, North Carolina

McDONALD, JAMES GORDON
1400 North Edison Street
Arlington, Virginia

McGHEE, FREDDIE CLIFTON
Route 3
Louisburg, North Carolina

McLAMB, EUGENE CLIFFORD, JR.
607 Sunset Avenue
Clinton, North Carolina

McPHERSON, BERNARD ALFRED
Route 3
Graham, North Carolina

MADDRY, SAM ALEXANDER
1908 Guess Road
Durham, North Carolina

MAHLER, ALLA FAYE
Route 2
Four Oaks, North Carolina

MARSHBURN, JAMES ALDERMAN, JR.
106 Westbrook Drive
Butner, North Carolina

MASHBURN, JIMMY
P. O. Box 72
Vass, North Carolina

MARTIN, BLANCHE EARLENE
6036 12th Street West
Bradenton, Florida

MATTHEWS, EDWARD W.
Lawrenceville, Virginia

MATTHEWS, MARY KATHLEEN
P. O. Box 1065
Chapel Hill, North Carolina

MAUCK, KENNETH WELTON
1118 Ash Street
South Boston, Virginia

MAUPIN, PETER BROCKINTON
Route 2
Wake Forest, North Carolina

MEDLIN, WINNIE COLLINS
Route 2
Louisburg, North Carolina

MEYER, SIMON JULIUS
118 Dennis Street
Enfield, North Carolina

MIDGETT, PALMER S., JR.
First Colony Inn
Nags Head, North Carolina

MILLER, JACK CRAIG, JR.
914 Hardy Avenue
Colonial Heights, Virginia

MILLS, HUGH BRYAN, JR.
1501 Lucerne Way
New Bern, North Carolina

MILLS, MATTHEW HAYWOOD
Pinebluff, North Carolina

MILLS, WILLIE BRAXTON, JR.
203 Jones Franklin Road
Raleigh, North Carolina

MITCHELL, MILTON DOUGLAS
South Clegg Street
Franklinton, North Carolina

MITCHELL, JOHN DAVID
Route 5
Goldsboro, North Carolina

MOODY, BOBBY C.
505 Cedar Street
Louisburg, North Carolina

MOORE, WILLIAM FRANKLIN
2713 Augusta Drive
Durham, North Carolina

MORRIS, LAMBERT RILEY, JR.
Atlantic, North Carolina

MULLIKIN, WADE A.
P. O. Box 473
Spring Hope, North Carolina

MURPHY, EMMA FRANK
Rose Hill, North Carolina

MURRAY, BETTY JEAN
Route 2
Spring Hope, North Carolina

MURRAY, PATRICIA JOSEPHINE
P. O. Box 62
Virgilina, Virginia

NEATHERY, GEORGE ALFRED
Route 3, Box 195
Henderson, North Carolina

NEWMAN, JOSEPH BROWNING
290 Somershire Drive
Rochester 17, New York

NOELL, ARTHUR L.
1315 Watts Street
Durham, North Carolina

NORVELL, EDGAR LADD
Norlina, North Carolina

NYLANDER, ERNEST STUART
8210 Rocky Branch Lane
Richmond, Virginia

OAKLEY, CHARLENE
101 Elm Street
Louisburg, North Carolina

OAKLEY, REDMOND CARL
404 Forest Street
Mebane, North Carolina

OAKLEY, WILLIAM JAMES
Capeville, Virginia

ODOM, JAMES CALVIN, JR.
705 Carter Avenue
Durham, North Carolina

ODOM, MARGIE RHODES
705 Carter Avenue
Durham, North Carolina

O'NEAL, JIMMY CEDRIC
P. O. Box 36
Knightdale, North Carolina

O'NEAL, WILLIAM HORACE
106 Jolly Street
Louisburg, North Carolina

OWEN, HELEN FAYE
Route 4
Henderson, North Carolina

PACE, BRENDA KAY
Route 6
Burlington, North Carolina

PARK, FRANK MARTENIS, III
515 North Kornegay Street
Goldsboro, North Carolina

PARKER, JOSEPH C.
Dover, North Carolina

PARKER, WALTON DAVIS, JR.
406 Davis Street
Smithfield, North Carolina

PARROTT, LUCY MERLE
Route 1, Box 189
Creedmoor, North Carolina

PASCHAL, JOHN SIDNEY
Route 3
Sanford, North Carolina

PASCHALL, BARNEY LEWIS
Route 1
Louisburg, North Carolina

PATRONIS, JOHN G.
1346 Roanoke Avenue
Roanoke Rapids, North Carolina

PATTON, WILLIAM C.
133 Pidemont Way
Burlington, North Carolina

PEARCE, CHARLES GILBERT
Castalia, North Carolina

PENLAND, ROGER GLENN
1209 North Duke Street
Durham, North Carolina

PEOPLES, JOSEPH FENNER
712 West Peace Street
Raleigh, North Carolina

PERDUE, PHILLIP STERLING
Route 3
Louisburg, North Carolina

PERGERSON, BARBARA ANN
206 Ramey's Circle
Franklinton, North Carolina

PERGERSON, JAMES LEE, JR.
P. O. Box 181
Louisburg, North Carolina

PERNELL, TOMMIE WAYNE
247 Briarcliff Road
Rocky Mount, North Carolina

PHILLIPS, LILA PATRICIA
Route 1
Laurel Hill, North Carolina

PICKARD, ROBERT WARREN
1205 Gloria Avenue
Durham, North Carolina

PIPPIN, SAMMY FRANCIS
Route 2
Zebulon, North Carolina

PITT, JAMES LAWRENCE
West Main Street
Aulander, North Carolina

PITTMAN, ALBERT EUGENE
Route 2, Box 199
Halifax, North Carolina

POOLE, HENRY WALKER, JR.
407 Chamberlain Street
Raleigh, North Carolina

POPE, KENNETH WAYNE
Route 4
Louisburg, North Carolina

POWELL, JOSEPH STERETT
1546 Bedford Road
Rocky Mount, North Carolina

PRATT, WILLIAM LAWRENCE
4735 King Richard Road
Jacksonville, Florida

PREDDY, CYNTHIA GLADYS
214 West Mason Street
Franklinton, North Carolina

PRICE, BRENDA JOYCE
Whitakers, North Carolina

PRICE, JAMES WESLEY
2109 Sheffield Road
Raleigh, North Carolina

PRICE, LOIS P.
P. O. Box 466
Rolesville, North Carolina

PRITCHARD, RONALD
903 Dabney Drive
Henderson, North Carolina

PROUT, LLOYD THOMAS
416 Craven Street
Durham, North Carolina

QUICK, KENNETH REECH
Route I, Box 247
Rockingham, North Carolina

RALPH, THOMAS GEORGE
Route 3
Dunn, North Carolina

RAYNOR, LARRY ALTON
Route 1
Linden, North Carolina

REEL, JESSE WHITFIELD, JR.
P. O. Box 564
Franklin, Virginia

RIDDICK, PEGGY LOU
Route 1
Aulander, North Carolina

RHODES, JANE
3012½ Banner Street
Durham, North Carolina

RICHARDSON, SAMUEL ELLIOTT
Urbanna, Virginia

ROACH, DANIEL J.
540 Academy Street
Maplewood, New Jersey

ROBERTSON, ANITA ANN
Route 4
Roxboro, North Carolina

ROBERTSON, ARCHIBALD, III
1155 Overbrook Road
Petersburg, Virginia

ROBERTSON, CHARLES W.
1008 Monmouth Avenue
Durham, North Carolina

ROEBUCK, M. EDWARD JR.
5852 14th Road North
Arlington,Virginia

ROGERS, JOSEPH EUGENE
P. O. Box 36
Creedmoor, North Carolina

ROSE, JOHN MARTIN
3402 Hawthorne Avenue
Richmond, Virginia

RUSSELL, RUBY LANE
P. O. Box 11
Halifax, Virginia

SANFORD, LINDA GREY
404 West Lavender Street
Durham, North Carolina

SCOUTEN, MARGARET
902 West Johnson
Raleigh, North Carolina

SHACKLEY, ALAN HOWARD
Moyock, North Carolina

SHARPE, THOMAS E., JR.
7608 North Pinehill Drive
Richmond, Virginia

SHEARIN, ELMO BOBBITT, JR.
Route 1, Box 79
Littleton, North Carolina

SHEARIN, FAYE RENN
Route 2
Louisburg, North Carolina

SLOAN, TEDDY NEWTON
219 11th Street
Sanford, North Carolina

SMITH, ANN MARTYN
Box 302
Minneola, Florida

SMITH, GENE ARTHUR
514 Cedar Street
Elizabeth City, North Carolina

SMITH, HANEY ALLEN, JR.
Cheriton, Virginia

SMITH, MARY ELIZABETH
Route 1
Hurdle Mills, North Carolina

SMITH, STEVEN BASIL
428 Charlotte Street
Roanoke Rapids, North Carolina

SMYTHE, THOMAS IRA
Route 1
Fort Mill, North Carolina

STALLINGS, EDWARD E., JR.
402 Craven Street
New Bern, North Carolina

STALLINGS, ETTA JAYNE
Route 3, Box 434
Louisburg, North Carolina

STANLEY, ANN
Louisburg College
Louisburg, North Carolina

STARBUCK, BRENDA LYNN
311 A-N Stafford Avenue
Richmond, Virginia

STEED, CLIFTON LEON, JR.
747 Garnett Street
Henderson, North Carolina

STELL, NEWTON RANSOM, III
1111 Clifton Street
Raleigh, North Carolina

STEVENS, BOBBY DAVID
1012 Buchanan Blvd.
Durham, North Carolina

STEVENSON, THOMAS CAMPBELL, JR.
Route 1
Henderson, North Carolina

STONE, JAMES FRANKLIN
2714 Wake Forest Highway
Durham, North Carolina

STRICKLAND, JOHN WESLEY
Route 2, Box 47
Louisburg, North Carolina

STRICKLAND, SHIRLEY DEAN
Youngsville, North Carolina

STRICKLAND, WARREN TRENT
Route 4
Wade, North Carolina

STROUP, BETSY EUFAULA
P. O. Box 191
Spruce Pine, North Carolina

SUTTLE, JOSEPH, JR.
312½ South Main Street
Suffolk, Virginia

SWAIN, LAWRENCE CARSON
3923 Cumberland Road
Fayetteville, North Carolina

SWINK, LIONEL C.
Route 1
Trenton, North Carolina

SYKES, MICHAEL PARKE
1412 East Chaloner Drive
Roanoke Rapids, North Carolina

TARKINGTON, MARY WHIT
Route 4
Windsor, North Carolina

TARRANT, JAMES GREEN, JR.
934 Chestnut Street
Henderson, North Carolina

TAYLOR, ANN MacFADDEN
205 South Oakum Street
Edenton, North Carolina

TAYLOR, JOHN PRESTON
216 Lewis Street
Oxford, North Carolina

TAYLOR, PEGGY ANN
Manns Harbor, North Carolina

TERRELL, MICHAEL CHESTER
South Ninth Street
Mebane, North Carolina

THAYER, NINA DAWN
Bickett Blvd.
Louisburg, North Carolina

THAYER, WYATT WILSON, JR.
Bickett Blvd.
Louisburg, North Carolina

THOMAS, FLOYD MARTIN
Route 1
Jackson Springs, North Carolina

THOMAS, RANDOLPH, JR.
Point Harbor, North Carolina

THOMAS, ROBERT R.
1088 West D Street
Butner, North Carolina

THOMPSON, JOSEPH JUNE, JR.
P. O. Box 351
Weldon, North Carolina

THORNTON, GEORGE ALDEN
216 Pinner Street
Suffolk, Virginia

TODD, BRENDA FAYE
411 West Eighth Street
Roanoke Rapids, North Carolina

TRUMP, JANE
Route 1
Crewe, Virginia

TUCKER, JAMES LEWIS
Route 3
Wake Forest, North Carolina

TURLINGTON, ANITA
Fremont, North Carolina

TUTTLE, DENNIS STERLING
6027 Westwood Drive
Norfolk 8, Virginia

TUTTLE, JAMES FRANCIS, JR.
206 Ash Street
Elizabeth City, North Carolina

TYNDALL, DALTON WADE
210 West Cumberland Street
Dunn, North Carolina

VASHAW, VOLNEY HARWARD
1006 Monmouth Avenue
Durham, North Carolina

WADDELL, SMITHIE JOHNETTE
Route 4
Louisburg, North Carolina

WARD, MARVIN ELWOOD
Battleboro, North Carolina

WELLS, ROBERT LUTHER
702 Kenmore Avenue
Louisburg, North Carolina

WEST, CARLTON R.
Route 1, Box 357-A
Beaufort, North Carolina

WEST, PAUL DUVAL, JR.
607 Townsend Street
Fayetteville, North Carolina

WEST, ROBERT LEIGHTON
Route 5
Fayetteville, North Carolina

WHITE, ELIZABETH ROSE
P. O. Box 182
Dover, North Carolina

WHITE, JERRY MARSHALL
224 Yowland Road
Henderson, North Carolina

WHITFIELD, ALICE ORA
Route 4, Box 215
Roxboro, North Carolina

WHITFIELD, ZACK PERRY
Creedmoor, North Carolina

WHITT, BEVERLY DIANE
214 Academy Street
Roxboro, North Carolina

WHITTED, EMILY DALE
459 Parkview Drive
Burlington, North Carolina

WILKINSON, WAYNE MILLER
1401 Carolina Street
Elizabeth City, North Carolina

WILLIAMS, DANIEL DUANNE
Route 2
Zebulon, North Carolina

WILLIAMS, HENRY WHITAKER
402 Williams Street
Roanoke Rapids, North Carolina

WILLIAMS, MICHAEL J.
3716 Fayetteville Road
Raleigh, North Carolina

Second Semester Students

WILLIS, WILLIAM DEANE, JR.
P. O. Box 68
Jarratt, Virginia

WILSON, PAUL LEWIS
Route 1
Hurdle Mills, North Carolina

WINN, BENJAMIN DOUGLAS
Alberta, Virginia

WINN, JAMES TRAVIS
Route 1
Henderson, North Carolina

WINSLOW, DAN REED
Winfall, North Carolina

WINSTEAD, CARROLL REID, JR.
501 Mitchell Street
Franklinton, North Carolina

WOOD, RODDY
1309 Charlotte Street
Roanoke Rapids, North Carolina

WOODALL, JAMES WHITEFIELD
Rocky Mount, North Carolina

BACKUS, HENRY LINDSLEY, III
Vernon View
Savannah, Georgia

BARR, JOHN DOUGLAS
Rural Hall, North Carolina

BRADLEY, RENWICK FRANCIS
204 Washington Avenue
Savannah, Georgia

CRANFORD, CLAUDETTE C.
Route 3
Louisburg, North Carolina

DEANS, CLARENCE GENE
Route 2, Box .204
Wilson, North Carolina

EAGLES, HAZEL JOYCE
Sunset Avenue
Louisburg, North Carolina

FIELDS, RILEY CLINTON, JR.
Route 2
Marshville, North Carolina

FOWLE, VIRGINIA CALDWELL
P. O. Box 137
Washington, North Carolina

FULFORD, JON W.
Route 3
Hertford, North Carolina

GOSS, EWELL GENE
Route 5, Box 507
Durham, North Carolina

WOODARD, JAMES CLINGMAN, JR.
Route 1, Box 115
Henderson, North Carolina

WOODRUFF, CHARLES E., JR.
903 Henry Street
Roanoke Rapids, North Carolina

WOODS, NANCY CAROLYN
Route 1
Hurdle Mills, North Carolina

WRENN, MARTHA ANNE
Route 2
Louisburg, North Carolina

WYNN, CAROLYN JOYCE
1201 North Garnett Street
Henderson, North Carolina

YAMADA, MASAKO
6 Kamikurokawa
Hamada City
Shimane, Japan

YOUNG, DANIEL WRIGHT
Route 1
Youngsville, North Carolina

GRANTHAM, LEONARD JACKSON
Route 2
Mt. Olive, North Carolina

HOBBS, WINDSOR KEITH
301 E. Plank Street
Warsaw, North Carolina

HOLLOWELL, WILLIAM ANDREW
Route 1, Box 180
Holly Ridge, North Carolina

HOOKS, G. CLARK
Aycock Street
Fremont, North Carolina

HOWARD, JAMES LAWRENCE
Main Street
Carrboro, North Carolina

JEWETT, DAVID LAWRENCE
North Broadway
Upper New York, N. Y.

JONES, CLAUDE V., JR.
1310 Arnette Avenue
Durham, North Carolina

JONES, JESSE WARREN, JR.
West Academy Street
Fuquay Springs, North Carolina

KALE, WILLIAM ARTHUR, JR.
500 East Markham Street
Durham, North Carolina

KELLUM, SAMMY MARION, JR.
706 Broad Street
New Bern, North Carolina

KORNEGAY, JIMMY
Route 2
Mt. Olive, North Carolina

LUMSDEN, GEORGE A., III
1302 Liberty Street
Durham, North Carolina

LUPTON, JAMES C.
Route 2
Newport, North Carolina

MASENCUP, WALLACE EDWIN, III
Amherst, Virginia

MASSEY, BETSY RUTH
Route 2
Zebulon, North Carolina

MATTHEWS, JOHN F., JR.
Louisburg, North Carolina

MIZELL, EDWARD THOMAS
716 14th Street
Durham, North Carolina

NEAL, JORDAN ASHLEY
210 Hillcrest Avenue
Canton, North Carolina

PEARCE, JOE EDWARD
Route 1
Castalia, North Carolina

PERRY, JANE RIDDICK
202 Watson Street
Windsor, North Carolina

RAINES, GEORGE MAXIE
907 West Vance Street
Wilson, North Carolina

RILEY, MORGAN
2710 Duke Homestead Road
Durham, North Carolina

ROMANET, ANDREW L.
816 North Main Street
Roxboro, North Carolina

SEALEY, RONALD WILLIAMS
27 Colony Street
Hicksville, New York

STAPLES, NANCY ELIZABETH
Ridge Road
Butner, North Carolina

TAYLOR, ANNIE FAY
Havelock, North Carolina

TILLAR, WILLIAM THOMAS, III
521 Ingleside Avenue
Emporia, Virginia

WHITE, CARL TUDOR
Main Street
Norlina, North Carolina

WHITFIELD, DALE W.
24½ Shepherd Street
Raleigh, North Carolina

WHITEHEAD, HERMAN DEAL
1010 Panola Street
Tarboro, North Carolina

WILY, JOHN F.
3426 Dover Road
Durham, North Carolina

WOODS, WALTER HENRY
1022 Anderson Street
Durham, North Carolina

Faculty Directory

BENTON, WAYNE D.
North Main Street
Louisburg, North Carolina

BLUMENFELD, DR. ANN
Louisburg College
Louisburg, North Carolina

CALDWELL, MRS. MARGARET
South Main Street
Louisburg, North Carolina

COOKE, MISS RUTH M.
Dickens Street
Louisburg, North Carolina

CROWDER, ERNEST
Raleigh, North Carolina

COOR, MISS ZELDA
Louisburg College
Louisburg, North Carolina

DeHART, MR. AND MRS. ALLEN
Louisburg College
Louisburg, North Carolina

FOSTER, MISS SARAH
Dickens Street
Louisburg, North Carolina

FRAZIER, RUSSELL
Justice Avenue
Louisburg, North Carolina

GOLDSTON, C. WADE
Bickett Blvd.
Louisburg, North Carolina

GRETTER, WILLIAM CARRINGTON
Person Street
Louisburg, North Carolina

HORNE, MR. ROLAND
Louisburg College
Louisburg, North Carolina

JOHNSON, MISS ADELAIDE
Raleigh Road
Louisburg, North Carolina

JOHNSON, MISS ELIZABETH
Raleigh Road
Louisburg, North Carolina

KORNEGAY, MRS. JULIA HOLT
405 West Noble Street
Louisburg, North Carolina

McDONALD, WALTER N.
Louisburg College
Louisburg, North Carolina

LEE, UMPHREY
206 N. Main Street
Louisburg, North Carolina

MERRITT, RUTH
Louisburg College
Louisburg, North Carolina

MITCHELL, MRS. BESSIE D.
Louisburg College
Louisburg, North Carolina

MODLIN, RACHEL
Louisburg College
Louisburg, North Carolina

MOON, MR. AND MRS. I. D.
Dickens Avenue
Louisburg, North Carolina

NEASE, DR. AND MRS. FELTON R.
Louisburg College
Louisburg, North Carolina

PEARCE, MRS. JOE A.
934 North Main Street
Louisburg, North Carolina

PERRY, MRS. GENEVIEVE
Jolly Street
Louisburg, North Carolina

PRUETTE, C. RAY
Chavis Street
Franklinton, North Carolina

ROBBINS, DR. CECIL W.
210 N. Elm Street
Louisburg, North Carolina

RUSSELL, MISS MIRIAM
Louisburg College
Louisburg, North Carolina

SNYDER, MR. AND MRS. GRADY
Louisburg College
Louisburg, North Carolina

STANLEY, ROBERT G.
Louisburg College
Louisburg, North Carolina

STEPHENSON, MRS. HELLEN GRANT
Louisburg College
Louisburg, North Carolina

VAUSE, EDWARD A.
615 N. Main Street
Louisburg, North Carolina

WICKS, N. J.
Louisburg College
Louisburg, North Carolina

WINBERRY, REV. HERMAN
402 North Main Street
Louisburg, North Carolina

YARBBOROUGH, MRS. ELSA C.
410 Sunset Avenue
Louisburg, North Carolina

YORK, JOHN B.
Williamson Street
Louisburg, North Carolina

ZEALAND, MRS. GORDON
202 John Street
Louisburg, North Carolina

The

Entire Student Body

Wishes To Express Its

Appreciation

To The Parents Who

Through Their Generosity

Have Played A Major Role

In The Production Of

The 1960 Oak

Advertisement

PIGGLY WIGGLY

Louisburg's Finest Super Market

POOLE'S
–Inc.–

FROZEN FOODS
CANNED FOODS

P. O. Box 387

DURHAM, N. C.

THE MONTGOMERY-GREEN CO., Inc.

424 S. McDowell Street P. O. Box 31

RALEIGH, NORTH CAROLINA

PEPSI-COLA BOTTLING CO. OF RALEIGH

3705 Hillsboro Street Telephone TE 3-1071

RALEIGH, NORTH CAROLINA

LITTLE RIVER ICE COMPANY

Franklin County's Fastest Growing Business

LOUISBURG, N. C.

Phone GY 6-3410 or GY 6-3387

ESSO DISTRIBUTOR

Compliments of

CROSS POULTRY COMPANY

Phone TE 2-8434 Raleigh, N. C.

THE HENDERSON GROCERY

WHOLESALE DISTRIBUTORS

Del Monte & Pocahontas Fruits and Vegetables

Melrose and White House Flour

BROGDEN PRODUCE CO., Inc.

RALEIGH, N. C.

Established 1905

Compliments

J. W. JENKINS, INC.

Distributors: Gulf Products

HENDERSON, N. C. Phone GE 8-7123

GULF

Compliments of

FLEMING'S FRUIT COMPANY

Wholesale Only

Phone GY 6-3860 Bunn Rd. at Bickett Blvd.

LOUISBURG, NORTH CAROLINA

CITY BARBER SHOP

LOUISBURG, N. C.

CONTINENTAL COFFEE COMPANY

Durham, N. C. Greensboro, N. C.

Raleigh, N. C. Winston-Salem, N. C.

THE CAPITAL COCA-COLA BOTTLING CO., Inc.

RALEIGH, NORTH CAROLINA

ALLEN OIL COMPANY OF LOUISBURG, INC.

Distributors of Mobil Products

406 S. Main Street

LOUISBURG, N. C.

Compliments

of

LOUISBURG THEATER

PLEASANT'S DRUG STORE

EXPERT PRESCRIPTION SERVICE

Nash Street

LOUISBURG, N. C.

Compliments of

BODDIE DRUG STORE

Your Downtown Meeting Place

LOUISBURG, N. C.

Compliments of

ROSE'S 5-10-25c STORE

LOUISBURG, NORTH CAROLINA

FOX'S AND THE FASHION SHOPPE

LOUISBURG'S FINEST STORES

Nash Street

LOUISBURG, N. C.

FRIENDLY FURNITURE COMPANY

FRANKLINTON, NORTH CAROLINA

CONTINENTAL BAKING COMPANY

RALEIGH, NORTH CAROLINA

Compliments of

A FRIEND

Compliments of

Dick's Drive Inn
George P. Foster
Pruitte Shell Station
Raynors Jewelry & Gifts
Scoggin Drug Store
Western Auto
Louisburg Dry Cleaners
City Lunch
Tunkel's Dept. Store
C. B. Cheatham
Henderson Drug Store
Thompson's Feed & Hardware
McKinne's Seaboard Stores, Inc.

Established 1927

APEX CHEMICAL COMPANY

Apex, N. C. — Tel. ELgin 4-2341

Soaps	Agricultural Chemicals	Flour Seals — Waxes
Deodorants	Insecticides	Textile Oils
Dusts	Sprays	Fungicides — Herbicides

ROWE'S MEN SHOP

EVERYTHING TO WEAR FOR MEN AND BOYS

Phone GY 6-3573

LOUISBURG NORTH CAROLINA

O'NEAL DRUG COMPANY

"Your Drug Store"

The Best of Everything for You

SERVICE WITH A SMILE

PANGBURN'S AND
HOLLINGSWORTH CANDIES
PRESCRIPTIONS

Louisburg, N. C.

CATERER'S, INC.

GREENSBORO, N. C.

The Home of Better Values

Leggett's

DEPT STORE INC

LOUISBURG, NORTH CAROLINA

Pine State

CREAMERY COMPANY

MR. TOMMY HARRIS, **Distributor**

MILK — ICE CREAM — DAIRY FOODS

414-418 Glenwood Avenue

RALEIGH, NORTH CAROLINA

Guidepost to Opportunity —

For young people seeking careers with challenge, the textile industry—one of the nation's most important industries—offers excellent opportunities.

Let the world-famed Burlington "triangle of quality" be your guidepost to the future.

Young men and women of imagination, initiative and ability will find rewarding careers in textiles, and with Burlington, world's leading textile organization.

FRANKLINTON FABRICS

A Unit Of

Burlington INDUSTRIES, INC.

Executive Offices: Greensboro, N. C.

Compliments

of

PIEDMONT COFFEE SERVICE INC.

The Portraits In This Yearbook
Were Made By

SMITH STUDIO

Official Portrait Photographers For The
1960 OAK

You may order any type pictures from us on the portraits appearing herein for we keep these negatives in our files.

14 E. HARGETT STREET RALEIGH, N. C.

Louisburg College

Chartered in 1787

A Co-educational, two-year Christian College

Accredited by

The Southern Association of Colleges and Secondary Schools
The University Senate of The Methodist Church
The North Carolina Board of Education

Offering Courses in

- Liberal Arts
- Pre-professional—including pre-agriculture, pre-engineering, pre-law, pre-medicine, pre-ministry, pre-nursing
- Terminal business

Courses leading to Associate in Arts
diploma, one-year business Certificate

For Further Information Write

DEAN OF ADMISSIONS

LOUISBURG COLLEGE LOUISBURG, NORTH CAROLINA

The Town of Louisburg

SALUTES

Louisburg College

WE APPRECIATE ITS EDUCATIONAL, SPIRITUAL AND ECONOMIC VALUE TO OUR COMMUNITY, AND PLEDGE OUR FULL HELP AND CO-OPERATION TO ITS CONTINUED PROGRESS AND SUCCESS.

WE WELCOME THE STUDENT BODY AND IT IS OUR SINCERE DESIRE THAT THE KNOWLEDGE AND CHRISTIAN INFLUENCE GAINED HERE WILL MAKE THEM BETTER QUALIFIED TO MEET THE PROBLEMS FACING THE WORLD TODAY.

An Open Letter To Louisburg College

It has been my profoundly felt honor and privilege to serve as editor for this year's annual publication. This year, I feel quite sure, will be recorded as a point of embellishment for this institution. A myriad of people and circumstances have played parts in this *coup*. The time was ripe and the advantage was well taken. Though too numerous to mention all, I shall call your attention to an exiguous number of the meliorations: new lands and buildings have been purchased to enlarge the campus; ideas have been conceived to better organize student activities; the *Columns* has become a more representative voice of the student body; the *Collegian*, a literary magazine, has been resurrected; and the Young Democrats's Club was reinstated. The trends of thought have been brought up to date in the fields of student government and planning with the separation of the judicial and legislative powers in the creation of the Men's Judiciary Board. There still remain with us some elements which are out of harmony with this move, but they shall be overcome with the passage of time. We of the *Oak* staff have tried to record this.

The animalian-man is possessed with many faults. He is selfish and inconsiderate. He will say and do things which can be detrimental to the physical and mental stability of his fellows. Such things have been, are being, and forever will be said and done, but there is the other pleuron of this creature, the human-man, the helpful, considerate, and understanding man. In this experience as editor I have found both, but with felicity I say that the latter far outweights the former. There has been in all instances counteraction of this malevolence by benignity. Without this consideration, this book could never have been published.

I should like to thank every member of my staff, but more particularly I should like to thank Miss Linda Lea, who stepped out of her role as Business Manager to lend much help to the editorial staff. I appreciate the loyalty and support of all those who, when the crucial moment arrived, stood fast and stayed late.

Looking at all in retrospect, and with an eye to the future, I see great hope for the *nouveau régime*, not new entirely but keeping with those things of the past that are beneficial and adding the new. Louisburg College serves a vital need, and it can do so much more effectively in the future, provided that the improvements inaugurated this year do not fade into oblivion.

In contemplation of the foregoing, I humbly remain—

William Edward Ezzell
Editor, *The Oak*, 1960

Autographs

Autographs

Autographs

Autographs

A Product of
Hunter Publishing COMPANY
333 INDIANA AVENUE
WINSTON-SALEM, N.C.